ESTABLISHED 1818.

PETER F. HEERING'S
COPENHAGEN
CHERRY BRANDY.
Sold by all respectable Wine Merchants, by whom the New Show Cards can be obtained on application.

The Bombay Gazette.

No. 50,705—NEW SERIES. BOMBAY:—THURSDAY, JUNE 4, 1896.

OF THE BOMBAY BRANCH OF THE ROYAL ASIATIC SOCIETY

PUBLISHED MONTHLY.—PRICE 8 ANNAS.
THE INDIAN RAILWAY
TRAVELLERS' GUIDE.
THE BEST AND MOST COMPLETE GUIDE IN INDIA.
Time and Fare Tables of all Indian Railways, Steam Boats, and Daks. Places of interest Inland and along the Coast, Postal and Telegraphic information, &c., &c.
COLOURED MAP OF INDIA.
"Bombay Gazette" Press, Fort, Bombay.

SHIPPING.

PENINSULAR AND ORIENTAL COMPANY.

DEPARTURES FOR EUROPE.

Vessels.	Tons.	Captains.	FRIDAY, 5 P.M.
† SUTLEJ	4205	A. Symons	5th June.
B.I. SHANNON	4189	E. Crowe	12th "
† GANGES	4206	T. F. Creery	19th "
B.I. PENINSULAR	5207	F. H. Seymour	26th "
† SUTLEJ	4205	A. Symons	3rd July.
B.I. THAMES	4113	W. J. Nantes	10th "
† GANGES	4206	T. F. Creery	17th "
R.M. CALEDONIA	7558	W. B. Andrews	24th "
† SUTLEJ	4205	A. Symons	31st "
B.I. CARTHAGE	5263	M. DeHorne	7th Aug.
† GANGES	4206	T. F. Creery	14th "
B.I. ORIENTAL	5284	L. H. Moule	21st "
† SHANNON	4189	E. Crewe	28th "

The Steamers marked B. I. proceed to BRINDISI, MALTA, GIBRALTAR, PLYMOUTH, and LONDON.
The Steamers marked † proceed to Aden only, and Passengers tranship there to a Steamer for BRINDISI and LONDON.
The "Caledonia" marked R.M., proceeds to BRINDISI and MARSEILLES. No Passengers for London will be booked for these Voyages.
Heavy Baggage must be sent to the P. and O. Dockyard at Mazagon before 9 A.M. on the day of sailing.
A Steam Tender leaves the Ballard Pier at 3 P.M. on the day of sailing to convey Passengers on board, and only hand packages will be received. The attention of Passengers is called to the importance of having their Baggage labelled with Port of Destination.

TO COLOMBO, STRAITS, CHINA, JAPAN, AUSTRALIA, AND NEW ZEALAND.

The Company's STEAMERS LEAVE BOMBAY FORTNIGHTLY, usually on WEDNESDAYS, taking Passengers for COLOMBO, AUSTRALIA, the STRAITS, CHINA, and JAPAN, and Return Tickets are issued on Favourable terms.
Cargo Steamers are despatched to Cairo at frequent intervals.
For further particulars apply to
H. W. ULOTH,
Superintendent, P. & O. S. N. Company.
Bombay, 18th May, 1896.

AUSTRIAN LLOYD'S S.N.Co.
UNDER MAIL CONTRACT WITH
THE AUSTRIAN GOVERNMENT.

ACCELERATED SERVICE TO BRINDISI AND TRIESTE, *VIA* ADEN, SUEZ, AND PORT SAID.

Steamer.	Captain.	Tons.	H.P.	To Sail on
MPHITRITE		3,820	650	1st July 1896.

RATES OF PASSAGE MONEY.

	1st Class.	2nd Class.	Deck
TRIESTE, VENICE, Or BRINDISI	Rs. 600	Rs. 325	Rs. 150

Steamers for BOMBAY leave TRIESTE on the 3rd, and BRINDISI on the 4th of each month.

ORDINARY SERVICE TO TRIESTE, *VIA* KURRACHEE, ADEN, SUEZ, AND PORT SAID.

Steamers.	Captain.	Tons.	H.P.	To Sail on
MARIA VALERIE	A. Pellner	4,235	350	7th June 1896
VINDOBONA	C. Bellen	4,351	350	7th July 1896

RATES OF PASSAGE MONEY BY THIS ROUTE.

	2nd Class.	Deck.
To TRIESTE or VENICE	Rs. 325	Rs. 150

STEAMERS for BOMBAY LEAVE TRIESTE on the 21st of each month.
A Surgeon and Stewardess on board of every Steamer.

RETURN TICKETS
By either Accelerated or Ordinary Service to TRIESTE.

	1st Class.	2nd Class.
AVAILABLE for 6 MONTHS	Rs. 900	Rs. 575
AVAILABLE for 12 MONTHS	Rs. 1060	Rs. 625

INCLUDING WINE OR BEER SUPPLIED AT MEALS.

THROUGH TICKETS TO LONDON.
1st and 2nd Class Single and Return are issued via Trieste, the St. Gothard's, and other Routes.
In connection with the Steamers' Tickets the Company issue now Railway Tickets to the Principal Towns of Austria and Germany, as well as Tickets by steamers of the "Nord-deutscher Lloyd" (North German Lloyd) to ports of North and South America, Australia, &c., called at by their vessels.

STEAM TO COLOMBO, PENANG, SINGAPORE, HONGKONG, SHANGHAI, AND KOBE.

Steamer.	Captain.	Tons.	H.P.	To Sail on
MARQUIS BACQUEHEM	A. Orlando	1,409	350	21st June 1896

Connecting at Colombo with the s.s. DAPHNE to Madras and Colombo.
For further Particulars, Freight, Passage, &c., apply to
C. ZANELLA,
Agent.
Sassoon House, 50, Church Gate Street, Bombay, June, 1, 1896.

WILLIAM WATSON AND CO.,
BANKERS AND ARMY AGENTS.

BOMBAY—8, Hornby Road.
CALCUTTA—8, Council House Street.
KARACHI—Bunder Road.
LONDON—7, Waterloo Place, S.W., and 27, Leadenhall Street, E.C.
LIVERPOOL—23, Water Street.
PORT SAID—8, Quay Francois Joseph.

PASSAGES secured by P. & O., the other LINERS and all NON-LINERS, at lowest rates. No COMMISSION charged.
SELECTED NON-LINERS to Continent and England, from Rs. 300.
REGISTER kept for BOOKINGS in advance
"SOCIAL GROUPING." Special care exercised in this.
LIST of all SAILINGS, with details, furnished promptly.
REDUCTIONS for FAMILIES and PARTIES.
SPECIAL reductions for MISSIONARIES and RAILWAY EMPLOYEES.
PASSAGES from any PART of the WORLD arranged through our several HOUSES and AGENCIES.
CONTINENTAL RAIL TICKETS arranged.
PASSENGERS met at Railway Stations and conducted on Board or to Hotels.
PARCELS and HEAVY GOODS shipped to any part of the world.
BAGGAGE and CARGO CLEARED, DESPATCHED and INSURED.
DUTY and all CHARGES prepaid, if desired.
SMALL PARCELS enclosed in our Regular PARCEL CASES.
SOLDIERS' HEAVY BOXES shipped to any address CHEAPLY.
TROOPSHIP BAGGAGE shipped. Horses and Dogs shut out from same forwarded economically.

SOLE AGENTS AT BOMBAY FOR
MESSRS. CURTISS AND SONS,
TROOPSHIP AGENTS,
PORTSMOUTH AND SOUTHAMPTON.

THOS. COOK AND SON,
BANKERS AND ARMY AGENTS.

PASSAGES PROMPTLY ENGAGED by P. & O. MAIL, and all other Steamers, including non-Liners, FREE of CHARGE for COMMISSION.
SPECIAL ATTENTION given to the selection of berths and Social Grouping of Passengers.
THROUGH TICKETS issued available from any Railway station in India to all parts of the Globe.
CONTINENTAL TRAVELLING TICKETS issued, allowing breaks of Journey at all places of interest.
PASSENGERS with COOK'S Tickets met and assisted at all Chief Continental Ports and Cities.
REDUCED RATES to Railway employés, Family Parties and Missionaries.
OUTWARD PASSAGES engaged and Tickets supplied from any part of the World to India.
HOTEL COUPONS available at over 2,000 Hotels.
REDUCED FARES for Military Officers, Government Officials, and Missionaries to Europe via China and America.
HEAVY BAGGAGE received, forwarded and insured.
LIFE and ACCIDENT INSURANCE policies issued.
CIRCULAR NOTES and LETTERS of CREDIT issued for the use of Travellers in all parts of the World.
DRAFTS issued at the Exchange of the day.
SOVEREIGNS, BANK NOTES, and Foreign money bought and supplied. CURRENT ACCOUNTS kept, and Interest allowed when the Credit Balance does not fall below Rs. 1,000
DEPOSITS received. Rate of interest on application.
INTEREST, PAY and PENSIONS collected and every description of Banking and Money Agency transacted.
Handbook of information free on application.
BOMBAY: 13, Esplanade Road.
CALCUTTA: Old Court Street House.

NOTES,
INDIAN LAND REVENUE,
FOR PRINCIPLE AND SOUND POLICY!
BY
COBARMAL.
Price Re. 1. Postage half-anna.
Copies can be had at the *Bombay Gazette* Office.

SHIPPING.

THE BRITISH INDIA STEAM NAVIGATION COMPANY (LIMITED),
Intend to despatch Steamers as follows:—

FOR KURRACHEE DIRECT.
S. S. "DWARKA," 1,695 tons, on the 6th June, at 2 p.m., or on arrival of in-coming English Mail Steamer, if later arriving.
S. S. "PACHUMBA," 867 tons, on the 9th June, at 10 a.m.

FOR KURRACHEE AND PERSIAN GULF.
S. S. "MECCA," 1,460 tons, on or about the 4th June, noon, calling at Kurrachee, Gwadur, Muscat, Bunder Abbas, Linga, Bushire, Fao, and Busreh in the foregoing or any order. (Weather permitting.)

FOR COAST AND CALCUTTA.
S. S. "NEVASA," 2,998 tons, about the 6th June, calling at such Ports as may be arranged. Particulars can be ascertained on application to the Undersigned.

FOR COAST AND RANGOON.
S. S. "JAVA," 1,477 tons, about the 9th June, calling at such Ports as may be arranged.

FOR SEYCHELLES, MOMBASSA, ZANZIBAR, AND DELAGOA BAY.
S. S. "SCINDIA," 2,688 tons, on or about 5th June, calling at Seychelles, Mombassa, Zanzibar, Mozambique, Beira, Inhambane, and Delagoa Bay in the foregoing or any order.
MACKINNON, MACKENZIE & Co.,
Agents.
Bombay, 3rd June, 1896.

KING, KING & CO.,
BANKERS AND EAST INDIA AGENTS, BOMBAY.

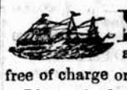

PASSAGES engaged by P. & O. and all Steamers at the lowest rates obtainable free of charge or Commission.
Lists of the LATEST SAILINGS, with Fares and full information as to berths available, furnished at once.
Special attention paid to the grouping of those wishing to travel 2nd Class, P. & O. Every assistance rendered to Passengers arriving in Bombay for embarkation. Baggage taken over at the Railway Stations and shipped.
THROUGH RAILWAY TICKETS from any Station in India to Bombay, and Tickets for all Continental Routes furnished on application.
SPECIAL AGENTS of the Firm meet all Steamers at BRINDISI and MARSEILLES.
PACKAGES of every description received for despatch as CARGO to Messrs. Henry S. King & Co., London; or Messrs. King, Baillie & Co., Liverpool. Freight and Marine Insurance effected at the Lowest Rates. QUOTATIONS FURNISHED on APPLICATION.
KING, HAMILTON & CO.,
CALCUTTA.
HENRY S. KING & Co., LONDON.

COMPAGNIE DES MESSAGERIES MARITIMES.

FRENCH MAIL STEAMERS,
Under Contract with the French Government.
DEPARTURES TO MARSEILLES, DIRECT,
VIA ADEN, SUEZ & PORT SAID.

Vessels.	Tons.	Captains.	To Sail on Saturday.
SYDNEY	4232	C. Aubert	13th June 1896.
CALEDONIEN	4232	C. L. Blanc	11th July "
MELBOURNE	4080	C. Bourdon	8th August "
SALAZIE	4235	Chevalier	5th Sept. "
SAGHALIEN	4049	Le Gall	3rd October "
NATAL	4074	Verron	31st " "

DEPARTURES TO COLOMBO, SINGAPORE, JAVA, SAIGON, TONQUIN, CHINA, JAPAN, AND AUSTRALIA.

Vessel.	Capt.	Tons.	To sail on
YARRA	DeMaubeuge	4,255	2nd July.

Fourweekly departures thereafter.
Passengers for Australia Tranship at Colombo.

FOR KURRACHEE AND PERSIAN GULF.
S.S. "ALPHEE," Captain Rtienne, WILL SAIL for KURRACHEE, MUSCAT, BUNDER ABBAS, LINGA, and BUSHIRE, on or about the 13th June.

N.B.—RETURN TICKETS TO MARSEILLES for four, six, and twelve months delivered at specially REDUCED RATES.
THROUGH TICKETS are issued including Railway Fares from Marseilles to London.
For further particulars apply to
E. DE BAILLOU, Agent.
Old Oriental Bank Buildings, 57, Esplanade Road

GRINDLAY, GROOM & CO.,
BOMBAY.
GRINDLAY & CO., CALCUTTA,
BANKERS AND AGENTS.

PASSENGER DEPARTMENT
HOMEWARD PASSAGES booked without charge and on the most favourable terms. Berth carefully selected, with special attention to grouping.
SLEEPING CAR AND CONTINENTAL RAILWAY TICKETS procured.
RAILWAY OFFICIALS, MISSIONARIES, &c., booked on terms of existing concessions.
PASSENGERS met on arrival.
CIRCULAR NOTES, BANK NOTES, DRAFTS, AND SOVEREIGNS, at current rates.
HAND-BOOKS supplied gratis, and general information promptly given.
LONDON AGENTS.—MESSRS. GRINDLAY & Co.

WIESBADEN, GERMANY.
PENSION VILLA FRANK
ABEGGSTRASSE, 3.
WELL FURNISHED ROOMS, excellent Table, Baths, thermal and other. House stands in its own grounds. Within three minutes' walk of Kurhaus. Moderate Prices. Arrangements made with Families for Summer or Winter Season.

GERMANY.
HOTEL ENGLISCHERHOF
SOBERNHEIM A. D. NAHE.
RHEINPROVINZ.
SOBERNHEIM is on the direct railway line between PARIS and BRUSSELS. One hour from BINGERBRUCK.
BOARD (including room and attendance) from one guinea a week. English spoken.
G. KIEHL, Proprietor.

VISITING CARDS, DIES, CRESTS, Monograms, &c., &c., in elegant style and at the shortest notice, Engraving, Copper-plate Printing and Lithographing orders. For rates, Apply SUPERINTENDENT, "Bombay Gazette" Steam Press.

USE ONLY
TREACHER AND COMPANY'S
RELIABLE DISINFECTANTS.
CREASOTINE.
THE EFFICIENT STANDARD DISINFECTANT.

An atmosphere impregnated with Creasotine vapour is incapable of conveying infection.
Creasotine is a powerful antiseptic and germ destroyer.
This Preparation is specially recommended for the disinfection of Drains, Cesspools, removing offensive smells, neutralizing and destroying contagion.

TREACHER'S
CARBOLIC ACID DISINFECTING POWDER.
Guaranteed to contain 15 per cent. pure Carbolic Acid.
This Disinfectant contains fully 15 per cent. guaranteed Carbolic Acid; will be found most satisfactory in its action; it is far superior to the weak disinfecting powders at present so much in use.

TREACHER'S
CRUDE CARBOLIC ACID.
ALL THE ABOVE SUPPLIED IN ANY QUANTITY.
SPECIAL QUOTATIONS FOR LARGE BUYERS.

TREACHER & CO., LD.,
BOMBAY. BYCULLA. POONA.

THACKER & CO., LD., BOMBAY.
LATEST MILITARY WORKS.

	Rs. a.
ROYAL WARRANT FOR PAY, PROMOTION, 1896	1 0
MUSKETRY REGULATIONS, LEE-METFORD RIFLE and CARBINE, 1896	0 12
GARRISON ARTILLERY DRILL, 1895	1 8
REGULATIONS FOR ENCAMPMENTS, 1896	0 12
CAVALRY DRILL, 2 Vols., 1896	1 8
MILITARY HANDBOOKS: NEW VOLUME, FIELD ARTILLERY, ITS EQUIPMENT, ORGANISATION and TACTICS. By Lieut-Colonel Sisson C. Pratt. Fifth Edition, revised and brought up to date by Lieut-Colonel Baker	5 4
SIEGE ARTILLERY DRILL, 1896	2 0
INSTRUCTION FOR PRACTICE HORSE, FIELD, and MOUNTAIN ARTILLERY, 1896	0 8
GARRISON ARTILLERY INSTRUCTION FOR PRACTICE OVER SEA RANGES, 1896	0 4
A BOOK TO BE READ BY ALL MILITARY MEN. GUNNER JINGO'S JUBILEE. By General Tom Bland Strange. Special Cheap Edition	3 12
STAFF CORPS OFFICER'S VADE MECUM. By Captain G. J. Shaw, 6th Madras Infantry, D.A.G.	3 0
ARTILLERY REFORM. By Lieut-Colonel H. W. L. Hime (Late R.A.)	0 12
NOTES ON MILITARY LAW, ORGANISATION AND INTERIOR ECONOMY. By Capt. C. G. Morrison, 5th Dragoon Guards	5 0
TACTICS FOR THE RANK AND FILE (WHAT TO DO AND HOW TO DO IT.) Being Rules for the Guidance of the Infantry Soldier when acting independently. By J. C. O. Mack, 1895	0 8
CATECHISM OF COMPANY DRILL 1895. By Captain Chas. Slack. Just Published	1 0
REFLECTIONS ON THE ART OF WAR. By Col. Reginald Clare Hart, V. C., R.E., Director of Military Education in India, 8vo., cloth	6 0
OUTLINES OF MODERN TACTICS. By Colonel E. Gunter. Re-written and Revised to date, with many additions	7 8
THE BRAIN OF AN ARMY. A popular Account of the German General Staff. By Spencer Wilkinson. New Edition, with Letters from Count Moltke and Lord Roberts	2 0
RECORDS AND BADGES OF EVERY REGIMENT AND CORPS IN THE BRITISH ARMY. By H. M. Chichester and G. B. Short. Fully Illustrated	16 0
THE MILITARY LAW EXAMINER.—An aid to Officers preparing for Military Examinations. Being the Answers to Questions set at Public Examinations in Military Law from January 1890 to March 1895. By Lieut-Col. Sisson Pratt. 1890	4 8
INDIA'S SCIENTIFIC FRONTIER.—By Col. H. B. Hanna. With Map. A powerfully written book, vigorous in style, and strong both in facts and arguments	2 0
INFANTRY SWORD EXERCISE, 1895	1 0
By General Sir Evelyn Wood. CAVALRY IN THE WATERLOO CAMPAIGN. With Portraits, Maps and Plans	2 12
HOME'S PRECIS OF MODERN TACTICS. Revised and Re-written. By Lieut.-Col. Sisson Pratt	4 8
SUPPLY HANDBOOK.—Army Service Corps, 1895	3 0
INFORMATION IN WAR: ITS ACQUISITION AND TRANSMISSION. By Col. G. A. Furse, 1895.	8 0

SPECIAL
MONSOON CONSIGNMENT
GENT'S SILK UMBRELLAS,
PARAGON FRAMES—NATURAL STICKS—STYLISH HANDLES.
BEST LONDON MAKE.

FINE TWILL SILK	Rs. 12 8	BEST TWILL SILK	Rs. 18 8
SUPERFINE TWILL SILK	" 15 8	EXTRA RICH TWILL SILK	" 21 0

ASQUITH AND LORD,
APOLLO STREET, BOMBAY.

BAHADUR CIGARS.

WRITE FOR OUR
NEW
ILLUSTRATED
CATALOGUE,
WHICH GIVES FULL PARTICULARS AS TO THE DIFFERENT SIZES, SHAPES, AND PRICES OF OUR MANUFACTURE. IT IS A PERFECT WORK OF ART AND BOUND TO INTEREST THE SMOKING PUBLIC.

SOLE MANUFACTURERS, PROPRIETORS, &c.,
McDOWELL AND CO.,
MADRAS.

GOLD MEDALS—Kimberley, 1892. Tasmania, 1892. California, 1894.
SILVER MEDAL—Melbourne, 1883. HIGHEST AWARD—Chicago, 1893.
JOYCE'S CARTRIDGES.

CARTRIDGES LOADED WITH EVERY KNOWN ENGLISH POWDER.
SOLID-DRAWN METAL CARTRIDGES FOR RIFLES AND REVOLVERS.
PERCUSSION CAPS (Originators of).
GUN WADS.
SALOON AIR AND GUN AMMUNITION.
GUN IMPLEMENTS.

JOYCE'S AMMUNITION is obtainable from Dealers throughout the World, and Wholesale of
F. JOYCE & Co., LD., 57, Upper Thames Street, London, E.C.,
THE OLDEST HOUSE IN THE TRADE.

SPECTACLES AND EYE-GLASSES.
THE Eye is the most delicate organ of sense, and too great care and pains cannot be lavished on perfecting to the utmost extent of our knowledge those artificial aids which, under certain ages, are found to be indispensable to comfort. Cheap Spectacles may be obtained for about half the price of Dr. MENIST'S, but when it becomes a question of economising a little money at the risk of injuring the sight the economy becomes a very doubtful one.

FOLDERS OR PINCE NEZ.

	Steel. Rs. a.	Silver. Rs. a.	Gold. Rs. a.		Steel. Rs. a.	Silver. Rs. a.	Gold. Rs. a.
Best Crown Glass	5 0	16 0	25 0	Marcks & Co.'s Pebbles	12 0	24 0	45 0
Fine Quality Pebbles	8 0	20 0	32 0	Dr. Menist's Perfect Pebbles	16 0	8 0	50 0

RIMLESS FOLDERS.

	Rs. a.
Best Crown Glass	5 0
Best Quality Pebbles	10 0

SPECTACLES.

SINGLE TEMPLE SPECTACLES.

	Steel. Rs. a.	Silver Rs. a.	Gold. Rs. a.
Best Crown Glass	5 0	14 0	28 0
Fine Quality Pebbles	10 0	18 0	35 0
Marcks & Co.'s Pebbles	12 0	24 0	45 0
Dr. Menist's Perfect Pebbles	16 0	28 0	50 0

TURNPIN SPECTACLES.

	Steel. Rs. a.	Silver. Rs. a.	Gold. Rs. a.
Best Crown Glass	5 0	16 0	35 0
Fine Quality Pebbles	10 0	20 0	40 0
Marcks & Co.'s Pebbles	12 0	24 0	50 0
Dr. Menist's Perfect Pebbles	16 0	28 0	60 0

RIDING HOOKS.

Best Crown Class	5 0	18 0	30 0
Fine Quality Pebbles	8 0	20 0	35 0
Marcks & Co.'s Pebbles	12 0	24 0	45 0
Dr. Menist's Perfect Pebbles	16 0	28 0	50 0

SPORTING OR BILLIARD SPECTACLES.

Best Crown Glass	20 0	38 0	
Fine Quality Pebbles	10 0	22 0	40 0
Marcks & Co.'s Pebbles	12 0	24 0	50 0
Dr. Menist's Perfect Pebbles	16 0	28 0	60 0

LORGNONS OR SPRING HAND GLASSES.
Gold, Rs. 60 to Rs. 120. In Tortoise-shell case, Rs. 20. In Mother o'Pearl case.....Rs. 25
Cheaper Quality. Tortoise-shell Lorgnon..... " 18
Long handle Tortoise-shell Lorgnon..... " 32
ROUND EYE CLIPS. In Gold Frame, Rs. 60. Tortoise-shell Frames..... " 18

SINGLE OR OXFORD EYE-GLASSES.

Gold Mounted Pebble	Rs. 18	Best Crown Glass	Rs. 3-0
Dr. Menist's Pebble	" 8	Ordinary Glass	" 1-8

MARCKS & CO., LD.,
OPTICIANS,
BOMBAY & POONA.

HAMILTON & CO.,
JEWELLERS.
MESSRS. HAMILTON & Co., JEWELLERS, having decided to RETIRE from BOMBAY at the end of their current Lease in August 1896, will allow a
SPECIAL DISCOUNT
FOR
CASH ONLY
on all heavy Goods, such as CLOCKS, ELECTRO-PLATE, &c., in order to clear off as much of this class of Stock as possible and to avoid the trouble and expense of forwarding the same to their Calcutta House.

BADHAM, PILE & CO., LD.,
BOMBAY.
THE ANNUAL SALE
WILL BE HELD ON
MONDAY, JUNE 1ST, AND FIVE FOLLOWING DAYS,
WHEN A VARIETY OF GOODS REMAINING OVER FROM LAST SEASON WILL BE OFFERED AT
GREATLY REDUCED PRICES
FOR
CASH ONLY.

THE
ST. JAMES'S BUDGET
(LONDON).
AN ILLUSTRATED REVIEW AND RECORD OF NEWS.
THE MOST ATTRACTIVE AND INTERESTING PICTORIAL PAPER FOR
ENGLISH PEOPLE RESIDING ABROAD.
EVERY FRIDAY, SIXPENCE.
PROFUSELY ILLUSTRATED.
SOME SHORT OPINIONS OF THE PRESS:
"In every respect it is a credit to English pictorial journalism."—"Daily Telegraph."
"A better sixpenny worth is not to be found anywhere."—"Evening News and Post."
"Certainly nothing better of the kind has been produced."—"Star."
"An ideal production of illustrated journalism."—"Birmingham Gazette."
"A wonderful effort of modern journalism."—"Glasgow Evening News."
"A veritable *edition de luxe*.... Far superior to anything previously attempted in this line."—"Irish Times."
"A record of news superbly illustrated."—"Peterborough Advertiser."
"It is not equalled by any of the new illustrated papers."—"Public Opinion."
"The ST. JAMES'S BUDGET is now as near perfection as possible."—"Sunday Times."
"Several lengths ahead of all its competitors.'—"Staffordshire Advertiser."
"It is, in a fuller and more complete sense, an illustrated 'newspaper' than any of the pictorial weeklies can claim to be."—"Newcastle Daily Chronicle."
"Illustrated journalism has up to the present reached its highest point of artistic and literary excellence in the ST. JAMES'S BUDGET."—"Kendal and County News."
"Will hold its own against any of the illustrated weeklies."—"Piccadilly."
The ST. JAMES'S BUDGET will be sent direct from the Office to any part of India or the Colonies for 37s. per annum, including Postage. A Special Foreign Edition, printed on thin paper, can be supplied at 32s. 6d. per annum. *All* Subscriptions are payable in Advance, and should be addressed to H. E. MAYO GUNN, "St. James's Budget" Office, 15, Dorset-street, London, E.C.

NEW ADVERTISEMENTS.

GREAT INDIAN PENINSULA RAILWAY.
NOTICE.
SPECIAL PASSENGER TRAIN FROM LONAULI TO BOMBAY.

THE Public are hereby informed that on MONDAY, the Eighth Instant, a SPECIAL PASSENGER TRAIN will LEAVE LONAULI at 7 o'clock, and will ARRIVE in BOMBAY at 10-25.

The Train will stop at Khandala, Karjat, Neral, Kalyan, and Byculla, and First, Second and Third Class Passengers will be booked by this Train at the usual rates.

E. W. KEILY,
Acting General Traffic Manager.

Bombay, the Third of June, 1896.

THE BOMBAY ASSOCIATION OF FIRE INSURANCE AGENTS.

THE ANNUAL GENERAL MEETING of Members of the Association will be held at the Chamber of Commerce Rooms, on THURSDAY, the 11th instant, at 4 P.M.

CLEMENT POOLE,
Secretary.

1, Elphinstone Circle, 4th June, 1896.

THRIVE YOUR SONG BIRDS ON WINGED LION BRAND BIRD SEEDS.

This combination of ten varieties of Seeds is allowed to be best obtainable for all kinds of Cage Birds Canaries, Larks, Linnets, and all Song Birds will thrive and sing upon this food when other kinds are rejected. All dirt and impurities are carefully removed, and Seeds of best quality are used. Annas 7 per 1 lb. Packet.

MADON, SONS AND Co.,
CARNAC ROAD, opposite G. T. Hospital,
BOMBAY.

CAMEL-HAIR BELTING.
REDDAWAY v. BANHAM.
IN THE HOUSE OF LORDS, MARCH 26TH, 1896.

BY JUDGMENT delivered this day their Lordships unanimously reversed the decision of the Court of Appeal and confirmed the findings of the Jury on the trial of the Action. The questions left to the Jury and their answers thereto were as follows:—

Q. "Does 'Camel-Hair Belting' mean belting made by the Plaintiffs as distinguished from belting made by any other manufacturers?"—A. "YES."

Q. "Or does it mean belting of a particular kind without reference to any particular maker?"—A. "No."

Q. "Do the Defendants so describe their belting as to be likely to mislead purchasers and to lead them to buy the Defendants' belting as and for the belting of the Plaintiffs?"—A "YES."

Q. "Did the Defendants endeavour to pass off their goods as and for the goods of the Plaintiffs so as to be likely so to deceive purchasers?"—A. "YES."

Their Lordships ordered a Perpetual Injunction, and that the Defendants should pay the costs of the Action and Appeals.

CAUTION:
CAMEL-HAIR BELTING.

MESSRS. REDDAWAY, MANCHESTER, having continuously since the year 1879 applied the term "Camel-Hair" to Belting, such belting having acquired a world-wide reputation, and under that term become universally known as the exclusive manufacture of Messrs. F. Reddaway and Company, certain unscrupulous persons have recently adopted that term to endeavour to pass off their belting as the belting of Messrs. Reddaway and Company. Purchasers and users are warned against this fraud, and are requested to give information to the undersigned as to any cases of deception within their knowledge.

SORABJEE SHAPURJEE & Co.,
SOLE AGENTS FOR
MESSRS. F. REDDAWAY & Co., LD., MANCHESTER.

R. SCOTT & CO., M.R.C.V.S.,
GIRGAUM VETERINARY AND COMMISSION STABLES.
OLDEST ESTABLISHED FIRM IN BOMBAY.

CHARGERS, Polo Ponies, Hacks and Carriage Horses Selected for local and Up-country constituents. Horses shod on the most approved principles under Personal Supervision.

Horses broken to single (Rs. 15) and double Harness (Rs. 30), and Saddle (Rs. 15). Raw Walers Charged extra. Horses standing on Commission Sale, or for treatment—

	Rs. a.
At Livery, including Syce, per mensem	35 0
Commission on Horses Bought or Sold	17 0
Examination and Certificate	10 0
Verbal opinion as to Soundness	5 0

Crushed Horse foot, best in the market, per cwt Rs. 5. Special mixtures, Crushed Oats, Bran, etc. supplied.

CUMMOO JAFFER SULLEMAN'S BAZAAR.
FOR SALE.

ONE New English-built half C-Spring light VICTORIA, with front seat, suitable for one or pair, by Fulker of Salisbury.

One New English-built C-under Spring Canoe LANDAU, with patent self-acting hood, suitable for one or pair, by Lucas of London.

One set of best English silver-mounted four-in-hand HARNESS, suitable for Hungarian horses.

One set of best English silver-mounted pair-horse HARNESS, suitable for Hungarian horses.

Second-hand LANDAUS, VICTORIAS and BROUGHAMS by other well-known makers.

HOUSES furnished with latest style neat furniture.

FURNITURE of the latest designs FOR SALE or HIRE and also made to Order.

A fresh consignment of best real MOCCA COFFEE in bags of 7 lbs. per bag.

Apply to
CUMMOO JAFFER SULLEMAN & Co.

GEMMED RINGS.

AT present our Supply comprises the prettiest collection in the World of this form of ORNAMENT. The style of setting of a few is quite "ORIENTAL." The application of the term Oriental conveys an idea of crude workmanship to many minds; but we beg to state that our collection though suggesting crudity in an appreciable form as far as fashion is concerned is made up of the finest and most finished workmanship, Better value is not obtainable in any Establishment at Bombay, Native or European. Quality for Quality our prices will be found the lowest in Bombay. For the finest Qualities in Diamonds, Rubies, Emeralds, Sapphire, Turquoises, etc., etc.

MARCKS & Co., Ld.,
JEWELLERS,
BOMBAY AND POONA.

COMMERCIAL AND LAND MORTGAGE BANK (LIMITED),
MADRAS.
ESTABLISHED 1885.

CAPITAL..... 25 LAKHS.

BRANCHES, BOMBAY, RAWULPINDI.
SUB-AGENCY—MURREE.

Summarised Statement of Affairs, year ended 31st December, 1895.

LIABILITIES.

Capital paid-up	Rs.	24,45,110 0 0
Reserves and Rest	,,	10,79,540 12 8
Deposits	,,	97,19,934 10 5
Bankers Balances	,,	11,749 2 8
Bills and Acceptances	,,	7,17,549 0 5
Sundries	,,	1 13,006 2 11
Total	Rs.	1,40,86,549 13

ASSETS.

Cash	Rs.	9,18,969 10 2
Government and other Authorised Securities	,,	4,88,145 9 4
Loans, Bills, Advances	,,	1,19,08,402 9 4
Properties, Dead Stock	,,	1,93,130 15 2
Bills, Contra, Sundries	,,	5,78,901 1 1
Total	Rs.	1,40,86,549 13 1

N. B.—Fixed Deposits received at 5, 4½, 4, 3½, and 3 per cent. per annum for 36, 12, 9, 6, and 3 months, respectively.

By Order of the Board,
F. D. STRANACK,
Manager.

Esplanade Road, Bombay.

KUPPER'S PILSENER
Obtained Prize Medal for Excellence at the late Chicago Exhibition.

Rs. 6-6 per doz. Qts; Rs. 4-4 per doz. Pts.

{SOLE AGENTS:
CUTLER, PALMER & Co.

NOTICES.

MADRAS RACES.
OCTOBER MEETING.

OWNERS are reminded that the FIRST ENTRANCES for the OCTOBER MEETING to be held on the 3rd, 6th, 8th, and 10th OCTOBER 1896, CLOSE on MONDAY, the 15th June.

J. O. DOOD,
Secretary.

ESPLANADE HOTEL
ANNEXE APOLLO BUNDER.
REDUCED RATES FOR THE MONSOON.
For particulars apply
MANAGER.
TERMS.—From June 1st to 30th Sept.

DR. DHUNJIBHOY'S FEVER SPECIFIC.
Why do you and your Servants suffer with Fever, which prevents your doing your daily work when Dr. DHUNJIBHOY'S Fever Specific will cure Fever in twelve hours for 12 Annas only? Sole Manufacturer, Dr. DHUNJIBHOY RUTTONJI, near Chamarbagh, Parel, Bombay, and all Chemists. Price 12 annas per bottle; for 1 dozen, Rs. 8.

It is most efficacious and quick in its cure.

A. C. CLARK, Captain,
Colaba. Lloyd's Surveyor.

NOTICE.

NOTICE is hereby given that BAI DHANBAI, wife of DADABHAI BAPUJI LAM and NAVAZBAI, wife of BAPUJI PESTANJI KHARAS, have contracted TO SELL the Foras Land with the Bungalow and Chawls standing thereon, hereinafter described. All persons having claim against the said land, Bungalow and Chawls by way of lease, lien, sale, mortgage, gift, inheritance or otherwise howsoever are hereby required to make the same known in writing to the Municipal Commissioner for the City of Bombay, and to the undersigned, at their office, No 18, Esplanade Road, next door to the National Bank of India, within 14 days from this date after which time the sale will be completed and all claims thereafter made will be considered waived.

DESCRIPTION OF PROPERTY.

All that piece or parcel of Foras Land or ground situate, lying and being at Arthur Road in the Registration sub-district of Bombay containing by admeasurement 10478 Square Yards or thereabouts, registered in the Books of the Collector of Land Revenue under old Nos. 320, 1527, 544 and 320 and new Nos. 13942-14038 and 13839, old survey Nos. 448 448 and new survey Nos. 3404, 3404 and 13401 together with the Bungalow, Chawls, Stable, Cookrooms and other buildings standing thereon, assessed by the Assessor and Collector of Municipal Taxes under Ward D Nos. 3363, 3360 (1) 3339. (2) 3370. 3371, 3372. 3373. 3374. 3375 and Street Nos. 9, 11, 1, 1A, 2, 3, 4, 5, 6, and 7, and bounded as follows:—That is to say on or towards the North by the Batty ground of Hormasji Muncherji Cama, on or towards the South by the property of Vithuldas Prayjivandas, on or towards the East by the public passage, and on or towards the West by the said Arthur Road, and which said land, Bungalow and Chawls are in occupation of the Vendors and of their tenants.—Dated this 26th day of May 1896.

PAYNE, GILBERT & SAYANI,
Purchaser's Attorneys.

THE NIGHT OF THE GODS.
BY JOHN O'NEILL.
IN TWO VOLUMES, WITH INDEX.

THE First Volume of this work, embodying a vast amount of accurately recorded Folk Lore, Myths and Symbols, and giving especial prominence to the Mythology of India; and the Further East, has been already published.

The death of the Author in January last delayed the publication of the Second Volume which, with the Index, is now in the press.

The Two Volumes form an unrivalled collection of the Primitive Beliefs of the Aryan, the Yellow, the Red and the Black Races and the Origins of World Myths, collated and focussed by an accomplished scholar and man of letters.

Volume II. with the Index, will be sold to registered Subscribers at 18 shillings net each with order.

Volume I. which forms a handsome large 8vo. book of 582 pages, with Illustrations, will be sold with Vol. II., the net price of the two Volumes being £1-16s. with order.

As soon as Vol. II. is issued the price of the complete work WILL BE RAISED, to £2-12-6.

Subscriptions to be sent to the publisher, DAVID NUTT, 270-271 STRAND, LONDON, E.C., or to the MANAGER "Bombay Gazette" office, Fort, Bombay.

CONTENTS.
VOLUME I.

AXIS MYTHS.
1. The Axis or Spear, Pike or Pal.
2. The God Picus.
3. Divine Names in Pal.
4. The Rod and Rhabdomancy.
5. The Fleur-de-Lis at the Axis Point.
6. The Trident.
7. The 'Aopv' and 'Apwn' of Kronos.
8. Divine Names in Harp—and Dor.

THE STONE.
9. Natural Magnets; Meteorites and Beth-Ela.
10. The Loadstone Mountain—Crete.
11. 'Maqvna, Medea and Maia—Touch-stone.
12. The Œdipus Myths.
13. The Cardinal Points.
14. The Four Living Creatures.

THE PILLAR.
15. The Axis as Pillar
16. Divine Names in Lat.
17. The Tau of Ptah—The Tee and Umbrella.
18. The Heavens Palac and its Pillar.
19. The Colophon.
20. The Dual Pillars—Pillar Wind Gods.
21. The Dokana or Gate of Heaven.

THE PILLAR AXIS AS TOWER.
22. The Round Towers of Ireland—Pillar Stones.
23. Some other Towers.

THE AXIS AND THE UNIVERSE TREE.
24. The Tree-trunk.
25. The Christmas-tree.
26. The Myths of Daphne and Ag Laurea.
27. The Gods of the Druids.

POLAR MYTHS.
1. The Navels—Nave Hearth-fire—Sanctuary.
2. The Rock of Ages.
3. The Arcana.
4. The North
5. The Eye of Heaven.
6. The Pole Star.

APPENDIX.
a Additions and Subtractions.
b Skeleton of Argument
c Lapses and Relapses.

VOLUME II.—(Now in the Press).

HEAVEN'S MYTHS.
THE WHEEL.
1. The Praying Wheel.
2. The Fire Wheel.
3. The Heaven's Wheel,
4. The Wheel-God.
5. The Wheel of Fortune,
6. The Glyph Ra.
7. The Wreath.
8. The Romaunt of the Rose.

BUDDHA'S FOOTPRINTS.
9. Shoes of Swiftness.
10. Buddha's Footprints.
11. The Three Steps.
12. The Legs o' Man.
13. The Chakra as Wheel of the Law.
14. The Suastika.
15. The Labyrinth.
16. The Lorie Feet.
17. The Conch-Shell.
18. The Chakra as Weapon,
19. The Flaming Sword.
20. Stone Weapons of the Gods,
21. Ceraunia, Brontia, and Ombria.

DANCING.
22. Circular Worship.
23. Right and Left.
24. Religious Dancing,
25. Leaping.
26. The Sadi,
27. Numa Pompilius.
28. The Dance of the Stars,
29. The "Dancing" Dervishes,

THE SPHERE.
30. The Winged Sphere.
31. The Man-Bird-God
32. The Wings of Kronos
33. Divine Birds.
34. Feathers,
35. The Egg.
36. The Winged Scarab.

SOME HEAVEN'S GODS.
KRONOS AND PTAH.
1. Kronos.
2. The Symbols O, ☐, & Δ.
3 Fallen Gods.
Polar versus Solar Worship.
5. The White Wall.
6. Argos, Argo, and the Argei.
7. Danae
8. Seb-Kronos.

THE KABFIROI OR KHABIRIM.
9. The Seven Kabeiroi.
10. The Kabeiroi generally,
11. The Three Kabeiroi.
12. The Two Kabeiroi.
13. The Dioscuri.
14. Corybantes.
15. The Curetes.
16. The Dactyles,
17. The Telchines,
18. The Arvalian Brothers.

HEAVEN'S MYTHS.—(Resumed).
THE HEAVENS-RIVER.
1. The Milky Way.
2. The Bees.
3. The Milky Way (Resumed).
4. The Glyph ᴍᴍᴍ
5. Holy Water.
6. Nebulæ and Meteors.
7. Weaving the Veil.

HEAVEN'S (AND AXIS) MYTHS.
THE MOUNTAIN.
1. Atlas.
2. Meru.
3. The Dual Mountain,
4. Holy Mountains generally.
5. Mountain Climbing,
6. Parsi Dakhanas.
7. The Marvellous Mountain.
8. The Mountain as Heaven's vault.
9. The Enchanted Island.
10. Le Pays de Cocagne.
11. The Cone.

POLAR MYTHS.
THE NUMBER SEVEN.
1. Astrology.
2. The Seven of Ursa Major
3. Thebes.
4. The Number Seven.
5. The Seven Sleepers.
6. The Seven Churches.
7. The Week.
8. The Maini, Maruts, and Rishis.
9. The Week (Resmed).

THE SOUTH.
1. The South.
2. Sisyphus and Tantalus. Also from Volume I.
3. The Tomoye.

UNIVERSE-AXIS MYTHS.
1. The Axis as a Bridge.
2. The Dogs at the Chinvath Bridge.
3. The Heaven's boa.
4. The Ladder.

WHORLS.
RAGS.

INDEX TO THE TWO VOLUMES.

NOTICES.

"It is a remarkable work; the fruit of several years, resourceful and laborious research into the origin of the religions which have come down to us from the night of time."—"Bombay Gazette."

"A freshly conceived and freshly written work in comparative mythology. . . . . A stately octavo of 582 pages, with many illustrations, . . . Our learned author is as modest in his claims as he is genial and easy in his style. He makes no pretence to having discovered an all-exclusive 'Key to Mythologies.' On the contrary, his large-minded ease suggests that 'the key we are in quest of is a whole bunch.' He treats all readers jauntily, and, though himself thoroughly and scientifically serious, he nowhere makes a dissenting mind feel like a culprit."—"Independent," August 24, 1893.

"The book is large octavo, pp. 582) is a marvel of learned research and of scholarly insight. . . . The result is a work which no future student of mythology, or of the philosophy of mythology can safely neglect."—"Methodist Review," January, 1894.

WINES, SPIRITS, BEERS, &c.

CLUB WINES.

PHIPSON AND Co., Bombay, are now supplying 230 Military Messes and 69 Clubs with the finest VINTAGE WINES, &c., from the following well-known Houses:—

PAGE AND SANDEMAN.	London.
GEORGE TANQUERAY & Co.	London.
JUSTERINI AND BROOKS.	London.
CHRISTOPHER AND Co.	London.
JAMES HAWKER AND Co.	Plymouth.
POL ROGER AND Co.	Rheims.
POMMERY AND GRENO.	Rheims.
LANSON PERE ET FILS.	Rheims.
PERRIER JOUET AND Co.	Epernay.
HEIDSIECK AND Co.	Rheims.
BOLLINGER & Co.	Château d'Ay.
PERINET ET FILS.	Rheims.
AYALA AND Co.	Château d'Ay.
RUINART PERE ET FILS.	Rheims.
DAUMAL ET FILS.	Rheims.
KIDD AND SHADBOLT.	London.
CURLIER FRERES.	Cognac.
J. SACCONE.	Gibraltar.
WILLIAMS, HUMBERT & Co.	Jerez.
LEACOCK AND Co.	Madeira.
COSSART, GORDON AND Co.	Madeira.
COCKBURN SMITHES & Co.	Oporto.
VAN ZELLERS AND Co.	Oporto.
BUTLER NEPHEW AND Co.	Oporto.
P. J. VALCKENBERG.	Worms.
NATH. JOHNSTON & SONS.	Bordeaux.
A. DE LUZE ET FILS.	Bordeaux.
NOILLY PRAT & CIE.	Marseilles.
WOODHOUSE AND Co.	Marsala.
CARSTAIRS & ROBERTSON.	Leith, N. B.
CHAS. MACKINLAY AND Co.	Leith, N. B.
COCKBURN & CAMPBELL.	Leith, N. B.
JOHN CRABBIE & Co.	Leith, N. B.
JAMES CATHCART & Co.	Leith, N. B.
SIR ROBERT BURNETT & Co.	London.
J. & W. NICHOLSON & Co.	London.
W. E. EDDISON & Co.	London.
FELICE SCHEIBLER.	Milan.
EMIL POHL & Co.	London.
W. DOYLE.	London.
R. SCHLUMBERGER,	Vienna.
Jos. DIETZL.	Budapest.
C. MAREY & LIGER-BELAIR.	Cote d'Or.
J. & R. GRANT.	Rothes, N. B.
ACKERMANN-LAURANCE	Saumur.
C. A. LINDGREN & Co.	Stockholm.
ANDREW ROWAN.	Melbourne.
T. P. GRIFFIN & Co.	London.
FRANK BAILEY & Co.	London.

Secretaries and Presidents of Clubs and Military Messes can now obtain Wines, &c., from the above well-known Firms, without the inconvenience and expense of importing direct.

PRICE LIST ON APPLICATION TO
PHIPSON & CO.,
BOMBAY.

FRED. GIESLER & Co.'s CHAMPAGNE.

Extra Superior Dry, Quarts Rs. 76 and Pints Rs. 40 per doz
For India " " Rs. 76 " Rs. 40 "

For these Cream of Champagnes
Apply to
TURNER, MORRISON & Co.,
44, Elphinstone Circle, Bombay.

PERRIER JOUET & CO.'S "B." BRAND CHAMPAGNE,
In Magnums, Quarts and Pints.
LYON & CO.,
Sole Agents, Bombay.

R. THORNE & SONS, LD.,
FAMOUS WHISKY DISTILLERS,
GREENOCK AND LONDON.
ESTABLISHED 1831.

Thorne's O. B. G. Whisky (in Special shaped Bottles)
THORNE'S BLAIRMORE WHISKY.
Fresh Consignments to Hand.
APPLY TO
SOLE AGENTS FOR INDIA,
CROFT, MODY & CO.,
19, BANK STREET, BOMBAY.

RETAIL AGENTS:
MESSRS. DENISON & CO.,
HUMMUM STREET, BOMBAY.

WHAT FINER CAN YOU DRINK THAN JOHN JAMESON & SONS' (DUBLIN) "OWN CASED" VERY OLD BLACK-BOTTLE WHISKEY.

Please see you get it with

METAL CAPSULES { BLUE.....One Star. PINK.....Two Stars. GOLD.....Three Stars.

OF ALL DEALERS.

Sole Export Bottling Agents to J. J. & S.:—
C. DAY & CO., LONDON.

KEATING'S POWDER KILLS
KEATING'S POWDER KILLS
KEATING'S POWDER KILLS
KEATING'S POWDER KILLS
KEATING'S POWDER KILLS
KEATING'S POWDER KILLS

BUGS,
FLEAS,
MOTHS,
BEETLES,

BUT IS HARMLESS TO ANIMALS.
BUT IS HARMLESS TO ANIMALS.
BUT IS HARMLESS TO ANIMALS.
BUT IS HARMLESS TO ANIMALS.
BUT IS HARMLESS TO ANIMALS.
BUT IS HARMLESS TO ANIMALS.

It is Unrivalled in destroying FLEAS, BUGS, COCKROACHES, BEETLES, MOTHS in FURS, and every other species of Insect. Sportsmen will find this invaluable for destroying fleas in the dogs, as also ladies for their pet dogs.

The PUBLIC are CAUTIONED that every package of the genuine powder bears the autograph of THOMAS KEATING; without this any article offered is a fraud. Sold in Tins and Bottles only.

CHILDREN SUFFER from WORMS.
CHILDREN SUFFER from WORMS.
CHILDREN SUFFER from WORMS.
CHILDREN SUFFER from WORMS.
CHILDREN SUFFER frhm WORMS.

which ruins their health. KEATING'S WORM TABLETS are PURELY VEGETABLE SWEETMEATS furnishing both in appearance and taste a most agreeable method of administering the only certain remedy for INTESTINAL or THREAD WORMS. It is a perfectly safe and mild preparation, and is especially adapted for Children. Sold in Bottles, by all Druggists.

Proprietor, THOMAS KEATING, London.

BANKS.

CRÉDIT LYONNAIS.
ESTABLISHED 1863.

CAPITAL.....Fcs. 200,000,000=£8,000,000
RESERVE FUND...Fcs. 40,000,000=£1,600,000

BOMBAY BRANCH: ESPLANADE ROAD.
CENTRAL OFFICE: PARIS. HEAD OFFICE: LYONS.
BRANCHES in all the principal Towns of France and Algiers
LONDON OFFICE 40, Lombard Street, E.C.
WEST END BRANCH 4, Cockspur Street, S.W.
BRANCH IN CALCUTTA.

FOREIGN BRANCHES.
Alexandria, St. Petersburg, Madrid, Brussels, Constantinople Cairo, Moscow, Barcelona, Geneva, Smyrna, Port Said, Odessa, Jerusalem

THE CREDIT LYONNAIS, BOMBAY BRANCH sells Drafts and Telegraphic Transfers on all parts of the world, negotiates and collects Bills and Coupons on all English and Foreign Towns.

Issues Letters of Credit.

Exchanges Foreign money, executes investment orders in Securities on all Indian, English, or Foreign Stock Exchanges, and gives information when required on Securities dealt in on the Leading Stock Exchanges.

Receives Securities for safe custody and collects interests or dividends on same on conditions to be arranged.

Grants advances in current account, or for fixed periods, on Rupee paper, approved stock, shares, bullion, and produce.

Opens deposit accounts, allowing interest on the daily balances.

Receives fixed deposits on terms to be ascertained on application.

NATIONAL BANK OF INDIA, LD.

SUBSCRIBED CAPITAL ...£1,000,000
PAID-UP CAPITAL £500,000
RESERVE FUND £160,000

HEAD OFFICE:
47, THREADNEEDLE STREET, LONDON, E.C.

BRANCHES:
Calcutta, Bombay, Madras, Colombo, Kurrachee, Delhi, Rangoon, Mandalay, Tuticorin, Kandy, Newera Elya, Zanzibar, Steamer Point, Aden; and Cawnpore.

CURRENT DEPOSIT ACCOUNTS are opened for approved Customers, and Interest is allowed at 2 per cent. per annum on daily balances from Rs. 1,000 up to Rs. 1,00,000, but no Interest is allowed when the sum accrued does not amount to Rs. 10 half-yearly.

BILLS OF EXCHANGE payable in the principal Cities of Europe, India, China, and Australia purchased or collected.

DRAFTS are granted on the Head Office and Branches of the Bank and on the principal Cities of Europe and Australia. Remittances may be made by telegram.

The Bank undertakes the purchase and sale of Government Securities, Stocks, and Shares, and receives same for safe custody realising Interest and Dividends when due.

LOANS and CASH CREDITS granted on approved Securities.

H. CHALMERS,
Manager.

HONGKONG & SHANGHAI BANKING CORPORATION.

Paid up Capital.....$ 100,00,000
Reserve Fund.....$ 57,50,000
Reserve Liability of Proprietors .....$ 100,00,000

COURT OF DIRECTORS AND HEAD OFFICE IN HONGKONG.

T. JACKSON, *Chief Manager.*

London Bankers.—LONDON and COUNTY BANKING COMPANY, LD.

LONDON COMMITTEE:
E. F. DUNCANSON, Esq. (of Messrs. T. A. Gibb & Co).
WM. ANASTATIUS JONES, Esq. (Director of the London and County Banking Co., Limited).
F. D. BARNES, Esq. (Managing Director. P. & O. S. N. Co.

EWEN CAMERON, } Managers.
G. E. NOBLE, }

BRANCHES AND AGENCIES:—
LONDON, HONGKONG, SHANGHAI.

AMOY.	HANKOW.	PENANG.
BANGKOK.	HIOGO.	RANGOON.
BATAVIA.	HUILO.	SAIGON.
BOMBAY.	LYONS.	SANFRANCISCO
CALCUTTA.	MANILA.	SINGAPORE.
COLOMBO.	NAGASAKI.	TIENTSIN.
FOOCHOW.	NEW YORK.	YOKOHAMA.
HAMBURG.	PEKING.	

BOMBAY AGENCY.

Interest allowed on Current Accounts at 1 per cent. per annum on Daily Balances if not under Rs. 1,000, and not exceeding Rs. 1,00,000.

Money taken on deposit for Fixed Periods, at rates to be learnt on application.

Credits granted on approved Securities, and every Description of Banking and Exchange Business transacted.

Drafts granted on London and the chief commercial places in Europe, India, Australia, America, China, and Japan.

G. H. TOWNSEND,
Agent.

40, Church Gate Street Bombay and at 31 Dalhousie Square South, Calcutta.

THE YOKOHAMA SPECIE BANK, LD.

SUBSCRIBED CAPITAL.....Yens 12,000,000 = Rs. 24,000,000
PAID UP CAPITAL... ..... ,, 4,500,000 = ,, 9,000,000
RESERVE FUND..... ,, 4,130,000 = ,, 8,260,000

HEAD OFFICE:—YOKOHAMA.

BRANCHES AND AGENCIES:
Kobe, London, Lyons, New York, San Francisco Hawaii, and Shanghai.

BANKERS—The LONDON JOINT STOCK BANK: The UNION BANK of LONDON: PARR'S BANKING COMPANY & THE ALLIANCE BANK, LIMITED.

BOMBAY AGENCY:

LIBERAL INTEREST allowed on CURRENT ACCOUNT, and FIXED DEPOSITS, on Terms to be learned on application.

CREDITS granted on approved Securities, and every description of Banking and Exchange Business transacted.

DRAFTS granted on JAPAN, and the Chief Commercial places in the World.

M. TOSHIMA,
Agent.

Sirdar's Palace, Apollo Street, Fort Bombay.

COMPTOIR NATIONAL D'ESCOMPTE DE PARIS.

HEAD OFFICE:— 14, Rue Bergere.
LONDON 52:— Threadneedle Street. E.C.
LIVERPOOL AND MANCHESTER.

CAPITAL ...Fcs. 100,000,000 (£4,000,000).

LONDON BANKERS:—
BANK OF ENGLAND.
UNION BANK OF LONDON.

BRANCHES in all Principal Towns of France, Calcutta, Bombay, Tunis, San Francisco, Chicago, New Orleans, Melbourne, Sydney, Tamatave, and Tananarivo.

Current Deposit Accounts are opened, and Interest is allowed on Daily Balances from Rs. 1,000 up to Rs. 100,000. Rates to be learnt on application.

Special arrangements may be obtained on application.

Deposit Accounts are Opened for Fixed Periods at rates to be ascertained on application.

Drafts and Letters of Credit issued payable at any of the chief Commercial Towns of the World.

The Comptoir National d'Escompte de Paris beg to draw the attention of Travellers to its Letter of Credit Department in Paris at the Branch Office, 2, Place de l'Opera, in the very centre of the fashionable quarter of Paris, on the Boulevards, facing the Grand Opera, and within easy reach of the principal Hotels, Theatres, and Shops.

Writing and Reading Rooms, Telephone, all necessary arrangements for receiving and despatching Correspondence, exchanging Money, letting Safes or parts thereof wherein travellers can deposit valuables which they do not wish to keep in the hotels, further Strong Rooms for the storage of heavy luggage, etc.

Dividends Coupons, etc., on Government Paper, and other Stocks cashed for customers without charge if remitted Home through the Bank.

Loans and Cash Credits granted on Government Paper Gold, Silver, and Produce.

C. HENRIOT,
Manager.

CONTAMINATIONS

of the Blood, whether the after-effect of Contagious Disease, hereditary taint, or foul matter of any description, are positively carried out of the system by taking "CLARKE'S WORLD-FAMED BLOOD MIXTURE," the great Blood Purifier and Restorer. For cleansing and clearing the Blood from all Impurities it cannot be too highly recommended. For Scrofula, Scurvys, Eczema, Skin and Blood Diseases, and Sores of all kinds, it is a never-failing and permanent Cure. It is the only real specific for Gout and Rheumatic Pains, for it removes the cause from the blood and bones. To be had of Chemists, &c., everywhere at 2s. 9d. and 11s per Bottle. Thousands of Testimonials.

ONE BOX OF CLARKE'S B 41 PILLS warranted to cure all Discharges from the Urinary Organs, in either sex (acquired or constitutional), Gravel and Pains in the Back. Guaranteed free from Mercury. Sold in Boxes, 4s. 6d. each, by all Chemists and Patent Medicine Vendors throughout the world. Proprietors, THE LINCOLN AND MIDLAND COUNTIES DRUG Co., Lincoln, England.

INSURANCES.

SUN LIFE ASSURANCE COMPANY OF INDIA, LD.
BOMBAY OFFICE.—20, ESPLANADE ROAD.
LIFE, ACCIDENT AND GUARANTEE.
LIFE DEPARTMENT.

THIS Company offers unusual advantages to intending Assurers. The tables are popular and easily understood. The POLICIES are the most liberal offered to the Public, and ARE FREE FROM ALL UNNECESSARY RESTRICTIONS, WORLD-WIDE and UNCONDITIONAL Policies. LARGE GUARANTEED BONUS OF 2 PER CENT. per annum on the sum Assured.

ACCIDENT DEPARTMENT.

THE POLICIES of this Company cover Accidents of all kinds incurred in Sport, Business, or Travel at Home or abroad without restriction.

Ordinary Risks.—Rs. 50 per annum will Secure Rs. 10,000 on Death; Rs. 10,000 on Permanent Total Disablement; Rs. 5,000 on Permanent Partial Disablement; Rs. 50 Weekly during Temporary Total Disablement; Rs. 15 Weekly during Temporary Partial Disablement.

GUARANTEE DEPARTMENT.

Suretyship undertaken for the Fidelity of Persons in situations of Trust on the yearly payment of a small sum.

The Different kinds of Risks have been carefully classified, and the Company is in a position to undertake all risks at the Lowest Possible Rates.

Full particulars may be obtained from
ALDRIDGE, SALMON & CO., LD.,
Chief Agents.

FIRE INSURANCE.

	Exclusive Reserve Fund
The NORTHERN ASSURANCE Co., CAPITAL	£ 3,000,000
The GENERAL INSURANCE Co., CAPITAL, incig. RESERVE FUND	,, 3,000,000
The TRANSATLANTIC FIRE INSURANCE Co., CAPITAL	M 6,000,000
The NORTH GERMAN FIRE INSURANCE Co., CAPITAL	,, 7,500,000
The HAMBURG-BREMEN FIRE INSURANCE Co., CAPITAL	,, 6,000,000
The FIRE INSURANCE Co., of 1877, CAPITAL	,, 2,600,000
The BALOISE FIRE INSURANCE Co., CAPITAL	Frs 10,000,000
The BATAVIA FIRE INSURANCE Co., CAPITAL	Fl 3,000,000
The SAMARANG FIRE INSURANCE Co., CAPITAL	,, 2,000,000

MARINE INSURANCE.

The GENERAL MARINE INSURANCE Co., CAPITAL, incig. RESERVE FUND	£ 3,000,000
The NEW SWISS-LLOYD TRANSPORT INSURANCE Co., CAPITAL	Frs 4,000,000
The BATAVIA MARINE INSURANCE Co., CAPITAL	Fl 3,000,000
The SAMARANG MARINE INSURANCE Co., CAPITAL	,, 2,000,000
The NETHERLANDS-INDIA SEA and FIRE INSURANCE Co., CAPITAL	,, 2,250,000

VOLKART BROTHERS,
Agents.

INSURANCE.
FIRE. ROYAL LIFE
INSURANCE COMPANY.
FUNDS EXCEED £8,200,000.

New Life Assurances completed during 1894:—
£1,017,690.

LAST BONUS declared at the rate of £1 10s. per cent. per annum on sum assured.

All the Advantages of Modern Practice offered.

The ROYAL is the LARGEST and STRONGEST Fire Office in the world, a position which shows the Public's Appreciation of its methods in every respect.

Net Fire Premiums received in 1894, £2,032,450

CLAIMS PAID EXCEED £34,000,000.

Further particulars may be had on Application to BOMBAY:—

AGENTS Messrs. T. H. MOORE & Co., Hummum Street. | BRANCH OFFICE: OLD SECRETARIAT, D. LINDSAY, Secretary

ORIENTAL GOVERNMENT SECURITY LIFE ASSURANCE COMPANY.

HEAD OFFICE:
ALBERT BUILDING, BOMBAY.

Board of Directors:—
THE HON'BLE MR. FAZULBHOY VISRAM, C.I.E. CHAIRMAN.
GORDHANDAS KHATTAU, ESQ.
THE HON'BLE MR. JAVERILAL U. YAJNIK.
S. M. MOSES, ESQ.
W. M. MACAULAY, ESQ.
DR. COWASJEE HORMUSJEE, G.G.M.C.

ALL,
Who are desirous of effecting
LIFE ASSURANCES
Should carefully compare the various advantages offered by the
ORIENTAL
With those of any other Company.

It is the Company that grants Assurance at English rates in India by a special system.

As an Indian Company, its Funds remain in India, thus avoiding a heavy loss by exchange.

All its funds are invested in Government Securities giving Unquestionable Security.

It has the support of all races in India, European and Native.

Its expenses of Management are the lowest of any Life Assurance Company of the same age.

It grants all classes of Policies at the lowest safe rates, with Special and Advantageous Features.

Moderate Premiums,
Generous Conditions,
Liberal Surrender values,
Immediate Settlement of claims.

FUNDS EXCEED
ONE CRORE OF RUPEES.

CLAIMS PAID FOR OVER 36 LAKHS.

Prospectus, Forms, and further Particulars from
D. McLAUCHLAN SLATER, F.I.A.,
Manager and Actuary.

INSURANCES.

THE DEMAND FOR STANDARD POLICIES.

EVERY YEAR since 1865, the preference shown for STANDARD POLICIES has been very marked; the NEW BUSINESS having exceeded £1,000,000, sums assured, PER ANNUM—a result maintained uninterruptedly for so long a period by NO OTHER BRITISH OFFICE. The BUSINESS of 1892 was the largest in the History of the Company.

PREMIUMS MODERATE; CONDITIONS LIBERAL.

EVERY INFORMATION

In connection with LIFE ASSURANCE BUSINESS can be obtained on application to

F. A. PREVOST,
Secretary, Bombay Branch.

ENGLISH COUNTRY HOME FOR INDIAN GIRLS.

A LIMITED NUMBER of PUPILS from INDIA are received at a Pleasantly Situated Country Home, near Cambridge. The usual English subjects and accomplishments carefully Taught by a duly qualified Staff of Resident Governesses and Visiting Professors. Charming walks, Refined and Comfortable Home, and good Library. Special attention paid to delicate or backward Pupils. Apply "C.P." Advertising Dept. "Gazette" Office, Bombay.

EDUCATION IN GERMANY.

HOME in the family of Dr. Gloël for one or two boys, attending the Royal College (Gymnasium) in Wesel. Residence in healthy situation surrounded by Private Park. Terms £75 per year. Application to

DR. GLOEL,
Landhaus Birkenfeld,
Wesel-am-Rhein,
Germany

BOMBAY BANK AND STOCK LIST

BANKS.

	Shares.	Amount.	Paid-up.	Last Half-Yearly Divid.	Cash Rate.
INDIAN BANKS.		Rs.	Rs.	Rs.	Rs.
Bank of Bombay	20,000	500	all	10 pr. ct.	1,450
Bank of Bengal	40,000	500	all	10 pr. ct.	1,330
ank of Madras	10,000	500	all	10 pr. ct.	1,270
Commercial & Ld. Mge	{10,000 / (12,000	100 / 75	{100 / 75}	10. p.c.	171
EXCHANGE BANKS.					
Agra	100,000	£10	all	5 pr. ct.	80
Charter Bank	40,000	£20	£20	7 pr. ct.	£27
Hongkong and Shanghai Banking Corporation	80,000	$125	al	£1-5s.	£44to45
National Bank of India	40,000	£25	£12½	6 pr. ct.	330

SPINNING AND WEAVING COMPANIES.

				Half yearly	
Allianc	1,500	1,000	all	20	665
Anglo-Indian	1,345	100	100	Nil	70
Aurangabad S. & M. Co. Ld.	600	1,000	1,000	..	1,000
Bellary S & W Co. Ld (Bellary)	871	00	all	9 per ct.	
Bombay United	900	1,000	1,000	dvdRs.40	950
Bombay Cotton Manfg. Co	900	500	500	dvdRs.25	635
Bombay Vasonal Manfg. Co. Ld	500	1,000	1,000	...	730
Britannia Mills	1,000	1,000	1,000	dvdRs.40	650
Central India	1,000	500	500	dvdRs.50	1,310
China Mills Co Ld	800	1,000	1,000	dvdRs.50	965
City of Bombay Mills	800	1,000	1,000	dvdRs.40	1,135
Coimbatore S and W	1,000	100	100	...	110
Connaught Mills	800	500	500	25	800
Colaba Land & Mills	4,000	700	...	dvdRs12	683
Coorla Mills	800	1,000	1,000	dvdRs.50	745
Currimbhoy Mill	800	1,000	1,000	dvdRs.50	1,135
David Mill	1,400	500	500	dvdRs.25	630
Dhun Mills	1,000	1,000	1,000	50	425
Empress	2,100	500	500	dvd 25	695
Fazulbhoy Mills	1,250	1,000	1,000	dvdRs.30	670
Hindustan	875	1,000	1,000	30	775
Hingunghat w Mills	700	500	500	40	680
Howard and Bullough	1,500	500	500	25	783
Hope Mills	500	1,000	1,000	50	650
Hyderabad	700	1,000	1,000	40	1,625
Imperial Cotton	900	500	500	dvdRs.15	695
Indian Manfg.	900	1,000	1,000	50	1,310
Indo-China Manufacturing Co. Ld	700	1,000	1,000	dvdRs.30	725
James Greaves	1,100	500	500	25	770
Jaffer Alli	900	500	500	dvdRs.20	225
Jamshed Manufacturing Co.	1,800	250	250	dvdRs.10	260
Jeevraj Balloo	1,000	1,000	1,000	dvdRs.50	1,150
Jubilee Mills Co., Ld	900	1,000	1,000	20	460
Khandelah	750	1,500	1,000	dvd Rs30	830xd
Khanga um Manfg. Co	400	250	250	Nil	900
Khatao Maekunjee	1,000	1,000	1,000	dvd Rs35	890
Leopold	2,500	100	103	dvdRs.10	280
Lord Reay Mfg	445	1,000	1,000	30	925
LuximdasSpinning & Weaving Co	1,000	1,000	1,000	dvdRs.50	1,245
Madras United	350	1,000	1,000	dvRs.120	3,400xd
Mahalaxmee	600	1,000	1,000	N	580
Mahboob Shah Mills (Gulburga)	2,400	500	500	15 pr ct	
Manockjee M Petit	4,000	1,000	1,000	dv Rs100	2,820
Mazagon	5,000	250	250	dvd Rs 5	175
Morarji Goculdas	1,050	1,000	1,000	dvdRs75	2,400
Mysore S & M Co Ld	4,000	{250 / 50	{50	dvd 4½	...
Madura Mills	7,779	100	100	Nil	par
National	500	1,000	1,000	Nil	620
New Great Eastern	1,400	1,000	1,000	Rs 20	650
Oriental	6,737	625	625	dvdRs20	490
Presidency Mills Co (Ld).	749	1,000	1,000	dvdRs50	1,425
Queen Mills	800	1,000	1,000	dvdRs40	945
Ripon Mills	600	1,000	1,000	dvdRs60	1,190
Sassoon	1,500	1,000	1,000	dvdRs60	1,310
Sholapore Mills	500	1,000	1,000	dvdRs60	1,760
Soonderdas	750	1,000	1,000	dvdRs40	965
Southern India	1,000	500	500	15	170
Southern Mahratta	1,212	250	250	dvRs12½	307½
Sun Mills, Ld	1,300	250	250	dvRs 12½	337½
Star of India	1,000	1,000	1,000	Nil	515
Swadeshi Mills	475	500	500	dvd Rs20	735
Sassoon and Alliance	1,000	90	800	dvdRs30	715xd
Union Spinning Land Manufacturing Co	900	1,000	1,000	50	482xd
Ujudhia Mills Ld	00	1,000	1,000	...	525
Venishunker Lukhmishunker C Mill Co, Ld	900	500	900	dvdRs40	410xd
Victoria Mills	550	1,000	1,000	Nil	450
Western India	1,700	1,000	1,000	35	830
Wadia Mills	1,0	1,000	1,000	...	

RAILWAY COMPANIES.

				guar.	
G. I. P. R. Consolidated Stock	...	£100	all	5 p. c.	
B. B. & C. I. R.	...	£ 18	...	0.	

PRESS COMPANIES.

				Yearly	
Akbar	200	1,250	1,250	75	1,150
Albert Ginning Co	100	500	all	18 pr. ct.	45
Albert (Kurrachee)	200	1,100	1,100	Rs 80	1,160
Bellary	167	1,000	1,000	dvd 14 x	180
Bhownugger City Press & Manfg Co, Ld	550	250	250	25	275
Bombay Cotton	1,000	125	125	dv Rs12½	185
Breul's Cawnpore Press Co., Ld	500	200	200	14	192½
Broach City Press Co., Ld	600	200	200	12	230
Colaba	500	1,880	1,880	dvdRs15	330
East India	350	1,000	1,000	75	1,360
English Press and Manfg	400	200	...	dvd Rs 6	1182
Fort	150	8,500	500	25 pr. ct.	1,150
French	300	500	500	dvdRs30	580
Harvey and Sabapathy	450	450	500	dvdRs40	320
Hingoli Press Co. Ld	700	100	100	dvd Rs11	165
Kithagaum	240	450	450	Rs40	525
Mahuva Press Co., Ld	300	200	200	all 15 pr. ct.	275
Mahmadpura Cotton Gand P. Co., Ld.	300	500	500	53	95
Mercantile	1,000	125	125	dvd Rs 4	97½
Mofussil Co	2,125	400	400	Nil	205
Munmar M	1,000	250	all	15	225
New Berar	1,300	500	500	dvd Rs30	535
New Indian	4,000	125	125	dvd Rs 9	180
Prince of Wales	100	500	500	25	520
Sabapathy (Bellary)	500	500	75	20	380
Sassoon	300	500	500	20	585
Sind and Punjab Co	100	1,000	1,000	200	2,250
Sind	400	2,000	750	50	540
Sorab Woollen Mills	1,200	250	250	Nil	70
Surat City Press Co., Ld.	370	200	all	12	210
Volkart	...	1,000	10	dvd Rs65	1,260

MISCELLANEOUS.

				Yearly	
Alcock Ashdown	{1,750 / 500	100 / 50	100 / 50	15 / 7½	390
BackBay Baths	500	50	50	12	40
Badham Pile	5,000	100	100	12	164
Bombay & Burma Trading Corporation	1,000	2,500	1,500	900	6,050
Do. New Issue	500	375	525	75	1,550
Bombay Ice Mfg. Co., Ld.	1,250	100	100	dvd 3	74
Bombay Land and Building Co., Ld	400	500	500	5 pr. ct.	500
Bombay Press Mill	720	500	500	50	1,550
Deccan Paper Mills	1,000	580	580	5 pr. ct.	550
Delhi and Northern India Flour Mills	1,500	200	200	12	255
Delhi Cloth & General Mills Co. Ld	2,800	250	250	8 pr. ct.	340
Indian Guarantee & Surety Ship Assn	6,000	100	10	10 pr. ct.	17½
John Roberts & Co	1,500	100	100	10 pr. ct.	140
Kemp & Co	4,000	200	175	21	375
Karrachee Landing	500	500	500	30	300
Maharanee Ice Manufacturing Co	3,500	100	100	Nil	...
Marcks & Co., Ld	4,000	100	100	dvd Rs15	180
Napier Hotel Co	2,000	100	100	9 pr. ct.	40
NapierFoundry	1,000	100	100	...	60
Oriental Govt. Security Life Insurance	5,000	200	50	10 pr. ct.	161
Phillips & Co., Ld	4,000	100	100	½	106
Port Canning Co	2,000	1,000	1,000	dvd Rs22	220
Soundy & Co	1,000	100	100	9	50
Treacher & Co	2,000	500	25	60	1,070xd
Thacker & Co.	1,500	100	100	...	190
Telephone Co.	9,200	25	100	dvdRs1	30

PRICES OF BULLION, &c.

English Gold	Rs.	27-9 Nom.
Gold Leaf	,,	27-12
Pekin, bar Gold, old	,,	27-7
Do. do. new	,,	27-5
Australia bar Gold	,,	27-3
Bombay bar Gold	,,	27-7
Sovereigns	,,	17-5
Do. Dreamos	,,	17-4
Silver T	,,	95-11
1794 Do.	,,	95-15

BOMBAY.

VICTORIA DOCK.—The steamer Dwarka entered the dock on Tuesday.

POSTAL NOTICE.—Mails for Lamu, Mombassa Seychelles, Zanzibar, Mazambique, Beira, Inhambane, Delagoa Bay, Natal, and Cape Colony, per extra s. s. Scindia, will be closed at the General Post Office, at 2 p.m. (to-morrow), Friday.

THE MEHER CHARITABLE DISPENSARY, MAZAGON.—The total number of patients treated during the month of May last was 2,353, the daily average being 76, and the number of new admissions 668—Parsees 430, Hindus 894, Mahomedans 482, and Christians 547.

A COSTLY BATH.—Girji, a Bania girl, aged ten years, went, in company of her mother, to the Chowpatty seashore to bathe, on Tuesday morning, and while so engaged lost from her left hand a gold bangle, of the value of Rs. 90.

THE ANJUMAN-E-ELMI-E-Farsi.—A meeting will be held, this evening, at 5-30, in the hall of the New High School, Hornby Road, Fort, when Mirza Mahomed Behbani Sheik-ul-Islam-Zadeh, Munshi to the Anjuman, will read and elucidate select passages from the Shah-Nameh.

SERIOUS RESULT OF NEGLIGENCE.—Bholla Deobuddin, a Hindu operative, employed at the David Mill, at the Sopari Baugh Road, was at work on Tuesday, when through his own carelessness the four fingers of his right hand were taken off in the machinery. The man was conveyed to the J. J. Hospital, where he is now lying under treatment.

STREET ACCIDENT.—On Tuesday afternoon, Sajhoo, a Hindu woman, aged fifty years, employed at the Jacob Sassoon Mill, at Sopari Baugh Road, was coming out of the mill gate, when a victoria came from the opposite direction at a moderate pace, and the driver seeing the woman walking along the centre of the road, shouted out to her to get out of the way, but she did not seem to pay any attention to the warning. The driver tried his best to stop the carriage, but before he could do so, one of the wheels passed over the woman's right foot, causing a serious injury. The woman was removed to the J. J. Hospital, where she is now being treated.

DISCIPLINE IN JAIL.—Kudoo Chotta, a Mahomedan convict, was, yesterday, placed before Mr. W. Webb, Third Presidency Magistrate, at the Esplanade Police Court, on a charge of disobeying and abusing the jail authorities. Accused was placed before his Worship some time ago, when he pretended to be insane, but being examined by the police surgeon he was declared sane, and was accordingly sent to jail. On being removed to jail, the accused refused to work and feigned insanity. When repeatedly told to do work he abused the jail authorities. The magistrate enhanced the sentence passed on accused by six months, and made it one of eight months' hard labour, remarking that an example should be made of accused that other prisoners might deter from disobeying or disregarding the orders of the jail authorities.

FATAL FALL.—About 4 o'clock, yesterday morning, a Marwaree opium broker, named Bukshah, aged forty-five years, residing on the second storey of a house at Shaikh Memon Street, was standing on the verandah of the house cleaning the rain water drain, when his foot accidentally slipped, and he lost his balance and fell on to the road below, a distance of about thirty-five feet, sustaining serious injuries. He was picked up unconscious and conveyed to the Goculdas Tejpal Hospital, where on examination it was ascertained that the Marwaree had sustained a fracture of the skull. He never came to himself again, and died at half-past 8 o'clock the same morning. Mr. Allan F. Turner, the coroner, held an inquiry, yesterday morning, at the Goculdas Tejpal Hospital on view on the body of the deceased Marwaree, when the jury brought in a verdict of accidental death.

THE GUARDIANSHIP OF A HINDU GIRL.—Before Mr. W. Webb, Third Presidency Magistrate, at the Esplanade Police Court, yesterday, Luxmon Kuluwadi appeared to answer the charge of enticing away Thucki, a Hindu girl, from the lawful guardianship of her mother, Sakubai. The circumstances under which accused was arrested at Kutch and brought down to Bombay in lieu of a warrant issued by his Worship have already appeared in these columns. The accused's pleader, yesterday, argued that the girl was married, and therefore, according to Hindu law, the lawful guardian of the girl was her husband, who had not moved in the matter. The complainant in the case being the mother, she could not be considered the lawful guardian. The magistrate agreeing, acquitted the accused, as the lawful guardian had not complained in the matter.

ALLEGED FALSE COMPLAINT.—At the Mazagon Police Court, yesterday, Mr. W. R. Hamilton, Second Presidency Magistrate, disposed of the case in which Nusserwanjee Adarji and Edulji Cooverji stood charged with voluntarily causing hurt to one Goolam Hyder, a servant in the employ of Byramji, of Ripon Road, on the night of the 27th April last, at Islampoora. Mr. De Souza appeared for complainant, while the two accused were defended by Messrs. Sorabji Kapadia and Shapoorji B. Spencer, pleaders. The facts of the case have already been reported. The evidence adduced for the defence showed that on the night in question the two accused were not present at the locality where the alleged assault was said to have been committed by a Mahomedan of bad repute, named Saidoo. The two accused had been for some time past on hostile terms with the complainant's master, who had falsely and maliciously trumped up the present charge against accused. The magistrate disbelieved the story of the prosecution, and discharged accused. The pleaders for the accused then applied for sanction to prosecute complainant and his master for perjury. The magistrate said that they should make a written application.

ROBBING MESSRS. TREACHER AND CO.—Before Mr. W. Webb, Third Presidency Magistrate, at the Esplanade Police Court, yesterday, Waman Shanker, a native assistant in the service of Messrs. Treacher and Company, was charged, at the instance of Mr. Davies, the manager of the Fort establishment, with theft of Rs. 6-14-0. Mr. Wadia, an Assistant Collector of Customs, sent his servant to Messrs. Treacher's to purchase certain things. He gave the things, but omitted to pass a cash memo., and pocketed the amount. Mr. Wadia questioned his servant, and finding that a memo. had not been given, the matter was brought to the notice of Mr. Davies. Accused was questioned about the memo., but he denied the guilt. On inquiries it was subsequently found that accused had paid the money to the firm, the amount having entered to his credit. He was subsequently handed over to the police. Mr. Derubkar, pleader, defending the accused, said that the offence was the result of an act of folly, and that accused had been a very honest servant for the last three years that he had been in the employ of the firm. Mr. Little, solicitor, who appeared for the prosecution, submitted that an example should be made of him, as several frauds of a similar nature had recently occurred in the firm's establishment. The magistrate remarked that as accused had abused the position of trust he had been given, he would be sentenced to two months' rigorous imprisonment as a warning to others.

SUICIDE OF A PRISONER.—Mr. Allan F. Turner, the coroner, held an inquest, yesterday, at the J. J. Hospital, regarding the death of a Hindu moulder, named Madhowdas Bajl, aged thirty-five, lately an employe in the service of the G. I. P. Railway Company, working at the Byculla engine shed. It appears from the evidence recorded by the coroner that on Tuesday afternoon the deceased was leaving the shed where he was employed, when at the gate he was stopped on suspicion by Mr. Harry Ballantine, Chief Constable, G. I. P. Railway Police, who on searching the person of the moulder, discovered some brass bolts concealed under his dhotur. Mr. Ballantine arrested the deceased, and took him to the Byculla Railway station, where Madhowdas was locked up for the night. About 10 o'clock at night deceased asked to be allowed to go to the water closet. His request was complied with, and while the railway policeman was standing outside the closet, deceased took up a tin of sulphuric acid, kept there, and emptied its contents over his body, setting his clothes on fire. The policeman, on noticing some flames, opened the door of the closet and to his surprise discovered the moulder on fire. The flames were extinguished by pouring water over them, but not before the deceased had been extensively burnt all over the body. He was at once conveyed under police escort to the J. J. Hospital, where he died at 5 o'clock yesterday morning. A verdict of suicide was returned by the jury.

DEATH OF MR. E. J. ABRAHAM.—We regret to have to announce the death of Mr. E. J. Abraham, on Tuesday evening, at his residence in Rampart Road, at the ripe old age of seventy-three years. Originally he came to Bombay from Bagdad in not very flourishing circumstances; however, from a small beginning in the opium trade, he rapidly rose in business, and having visited China and Calcutta several times, he established branch agencies in those places. Latterly he traded also in cotton twist, and with the help of his sons, who are in China and Calcutta, he was able to do an extensive business. He was closely related to the family of the late Mr. David Sassoon, one of his daughters having been married to Mr. Solomon David Sassoon, who died about two years ago, and another to Mr. Silas Moses. The deceased gentleman was of a pious disposition, and invariably attended the Jewish synagogue to say his prayers. He was most anxious to have his sons educated, and took great pains to secure for them a good up-bringing. He left a large circle of relatives and friends to bemoan his loss. His funeral took place yesterday morning, when a large number of the members of his community met at his residence, and after the Chief Rabbi had said prayers over the body, the procession was formed, and followed the bier as far as the Jewish cemetery at Chinchpoogly. Among those who were present we observed: Messrs. S. M. Moses, S. I. David, David S. D. Sassoon, N. I. Abraham, R. H. S. Isaacs, A. E. Moses, S. Somekh, D. E. Sassoon, S. A. Nathan, S. Abraham, S. E. Sassoon, E. E. Sassoon, A. Abraham, A. Meyer, I. Meyer, I. I. David, N. S. Ezra, Aboodee Meenasee, Jacob Sassoon, B. Moily, Eduljee R. Reporter, Ardeshir Eduljee Dalal, Adurjee B. Shroff, E. Dinshaw, Rustomjee Pestonji, M. Heerjeebhoy, D. Dadabhoy, Babajee Gopal, &c.

A DISOBEDIENT SAILOR.—Before Mr. J. Sanders-Slater, Chief Presidency Magistrate, at the Esplanade Police Court, yesterday, T. M. Koirman, a fireman on board the s. s. Den of Avili, lying in the Victoria Dock, was charged with being absent without leave, and using abusive language. Captain Singer, master of the vessel, deposed that on the 30th and 31st ultimo accused absented himself without leave, and being called upon and questioned in regard to such absence, told the captain that he would go on shore any time he chose. He abused the ship-master, and said he liked to strike him. He refused to leave the bridge when ordered to do so. The captain then seized him and sent him down the steps. Accused then used threatening language towards the Chief Officer also. In answer to the charge, accused admitted having told the captain he would go ashore whenver he liked and having used abusive and threatening language in the heat of passion. The Chief Officer had kicked him, but accused had never been drunk on board the vessel. One evening he was out on a "simple drink," but was brought back to the ship more for his own safety than anything else. The magistrate remarked that he must support the captain in maintaining discipline on board the vessel. Accused was sentenced to ten days' imprisonment and ordered to pay the costs of the prosecution. Accused: I have two witnesses to prove that I was kicked by the Chief Officer, and I want some satisfaction from him. The magistrate said he should file an information, and apply for a summons. Accused: Is that all the justice I am going to get? I am not going to pay anything. If I am to do ten days in jail, I may as well be shut off the ship. Will you give me my discharge? The magistrate replied he must apply to the shipping master. Accused: Do you call that justice? I should like to make the Chief Officer suffer for this. While he was being removed from the court, accused said that if he did not get his discharge, he would make it lively for someone on the ship while passing through the Red Sea.

ARRIVAL OF THE CHIEF OF SHEHR AND MAKALLA.

HIS HIGHNESS AWAD BIN OOMER ALKAYATI SULTAN NAWAZ JUNG BAHADUR, the Chief of Shehr and Makalla, accompanied by his grandon, Badshah Mea, and staff, and attended by about fifty followers, arrived in Bombay, yesterday morning, from Hyderabad (Deccan) by the Raichore mail, and alighted at the Victoria Terminus. As the arrival was announced to be a public one, a guard-of-honour of fifty rank-and-file, belonging to the 21st Regiment Bombay Infantry, were drawn up on the platform with band and regimental colours, under the command of a Native Officer, to receive his Highness, while Mr. F. A. Spencer, Political Assistant to the Secretary to the Government in the Political Department, was present to welcome the Chief on behalf of the Bombay Government. A number of Khoja gentlemen, including the following, assembled on the platform to receive his Highness:—Messrs. Goolam Hoosein Allana, Hajibhoy Lalji, Fazulbhoy Joomabhoy Lalji, Dost Mahomed Allana, Nasirbhoy Abdulla Lalji, Abdul Habib bin Abdulla, Nasir bin Abdul Habib, Abdul Hajij bin Mahadi, Mohesen bin Abdulla, Kassumbhoy Mahomed, Karamalli Kassombhoy, and several others. Punctually at 6-30 a.m., the train steamed into the station, and his Highness on alighting was received by Mr. Spencer and others, the guard-of-honour presenting arms and the band playing the National Anthem. The Chief, in company of his grandson and Mr. Spencer, then drove in a Government House carriage and pair to Mr. Rahimoobhoy Allana's bungalow at Warden Road, where his Highness is at present putting up. His Highness will stay in Bombay for about a fortnight, and then will probably proceed to Aden. A salute of twelve guns was fired from the Saluting battery to announce the arrival.

REMARKABLE CASE.

A BRAHMIN HUSBAND AND HIS WIFE.

AN application of a very unusual nature was made at the High Court before Mr. Justice Sale on Saturday by Mr. Dunne, who applied on behalf of a Brahmin husband for a writ of Habeas Corpus calling upon his father-in-law, a convert to Christianity, to produce the body of the applicant's wife. The circumstances of the case are quite out of the common. The affidavit on which Mr. Dunne moved showed that the applicant's wife Mrinalini Debi, who was nine years of age when he married her in August 1893, was being detained in Calcutta by her parents against her own will, for the purpose of being likewise converted to Christianity. It was stated that the baptism was to take place on Sunday (yesterday) and hence the urgency of the application. When the petitioner Soshi Bhusan Roy married the girl the father was a Christian, but as Soshi was a Brahmin various inducements were held out to him to marry the girl and it was arranged that she should be left with her mother who was then a Hindu, and should have no communication or association with her father who was an outcast. Soshi then paid Rs. 350 as dower and gave the girl ornaments worth Rs. 200, while the marriage expenses incurred by the husband amounted to a further sum of about Rs. 300. Sometime in 1894 the mother was also converted and the girl was then left with her parents. After detailing the facts, Mr. Dunne went on to say that the real question was who was her legal guardian and whether there was any restraint.

Sale, J.—I do not quite understand the 14th paragraph "That she is being converted to Christianity." Does that mean against her will?

Mr. Dunne.—So it would seem.

Sale, J.—He probably thinks that this being converted to Christianity is some mechanical process.

Mr. Dunne.—This is what the gentleman says. Continuing he said: The real question was whether there was any restraint. It had been held before that a Habeas Corpus dealt with illegal restraint.

Sale J.—Your application is made under section 491 of the Criminal Procedure Code?

Mr. Dunne thought it would be better that it should be under both the C. P. C. and under section 15 of the Charter. He had only just received the brief and had not had time to look up the matter. He could not say whether this section of the Code got rid of the whole of the power which the Court had under the Charter of issuing a writ of Habeas Corpus.

Sale, J.—The practice has been, I think, to regard that as abolished.

Mr. Dunne.—I do not know whether it is to be considered as abolished in its entirety. That section has been repealed.

Sale, J.—It having been once abolished there was no necessity for re-abolishing it under the new Act. The repeal does not reintroduce the Habeas Corpus.

Mr. Dunne.—It was abolished only to the extent of its being applicable to the purposes enumerated in that section. The specific Relief Act only abolished the writ of Mandamus. In Mr. Justice Trevelyan's book he raises this very question as to whether in reality that abolition is intended to abolish the writ of Habeas Corpus altogether. The question here is whether the custody of the parent would be lawful custody ornot, she being still an infant of 13 years, and the larger question will arise whether in spite of the fact that the father was the lawful guardian, if the Court so held, the Court could have power to still interfere having regard to the fact that the result of the action of the father in converting her to Christianity would be a serious injury to the Brahmin husband. The case reported in I. L. R. 17 Cal. 298 made it clear that the husband and not the father was the girl's lawful guardian. Supposing even that the custody of the parent was lawful custody, yet under the Charter, the Court may remove her from that custody.

Sale, J.—Why?

Mr. Dunne.—I think the probabilities are that we shall be able to succeed upon the point that the husband is the lawful guardian, and I am only taking the other hypothetical case that they may set up that the father is the lawful guardian. I say that even then the Court has still power under the Charter to issue a writ of Habeas Corpus for the purpose of taking away the girl from her father's guardianship, if there were reasons which would induce the Court to do so, as for instance, that the father was a man of such a character that the material and moral welfare of the child would be imperilled unless she was taken away from him. In this case the father intends to do what will seriously affect the position of the husband. In this argument I am only endeavouring to meet a possible contingency that might arise.

After some further discussion his lordship thought that there could be no doubt that Section 491 had abolished the writ of Habeas Corpus, and granted a rule against the father under section 491 the rule being returnable on the fourth day after service. His lordship directed that the order be drawn up at once to enable the petitioner to serve it immediately.

VALUABLE DISCOVERY FOR THE HAIR.—If your hair is turning grey or white or alling off, use "The Mexican Hair Renewer, for it will positively restore in every case, Grey or White hair to its Original Colour without leaving the disagreeable smell of most "Restorers." It makes the hair charmingly beautiful, as well as promoting the growth of the hair on bald spots, where the glands are not decayed. Ask your Chemists for "The Mexican Hair Renewer, sold by Chemists and Perfumers everywhere at 3s. 6d. a bottle.—Wholesale Depots 53, Harringdon Road London England.

BOMBAY PORT TRUST.

THE following are excerpts from the proceedings of a meeting of the Trustees of the Port of Bombay, held on the 26th May:—

Submitted dara. 2 of Trustees' resolution dated 5th May 1896, directing that—"The Solicitor be asked to advise and to draft an amendment of By-law 46 (of the "Dock By-laws) making the foreman penally responsible for overloading cranes." Read letter to Trustees' Solicitor, No. 2328, dated 8th May 1896. Read letter from the Trustees' Solicitor, No. 2554, dated 11th May 1896, advising generally as regards the responsibility of stevedores and their foremen in overloading Port Trust cranes, and recommending that the following clause be added at the end of Dock By-law No. 46:—"The formen shall see and be severally personally responsible that the abovementioned precautions for safety are adopted and that the discharging, loading or working of cargo is carried out in accordance with the above directions and that goods weighing over 1½ tons are not hoisted by the ordinary 30-cwt. dock cranes and that no other lifting gear is used in conjunction with them on any lift;" and also suggesting that an addition be made to By-law 44 by adding after the word "vessels" in the second line the following words:—"and also the foremen and other persons engaged in discharging, loading or working cargo." Read proceedings of the Docks Committee advising that the Solicitors' recommendations be approved.

Resolution.—The addition to By-law 44 and the amendment of By-law 46, as drafted by the Solicitor and recommended by the Docks Committee, are approved; and the sanction of Government to their adoption should be applied for.

Read letter from the Captain and Senior Officer, H. M. S. Magdala, dated 8th May 1896, enquiring whether the Trustees can place the Magdala and the Hulk Tenasserim in the Prince Dock for the coming monsoon, and intimating that he does not want the ships to go into the dock until just before the monsoon breaks. Read memorandum from the Dock's Superintendent, No. 1726, dated 12th May 1896, reporting that the vessels can be accommodated in the Prince's Dock at the berth they occupied last monsoon, one lying outside of the other; saying that, should the vessels be required to change their berth at any time, it is understood that they will be prepared to do so, but that they will not be disturbed if it can be avoided; that H shed, when not required for trade purposes, will be made available for the us of the crews of the vessels, the charge for its use being Rs. 75 per month per bay with the understanding that, if it should, at any time, be required, it will be cleared after receiving 24 hours' notice from the Docks Superintendent. Read proceedings of the Docks Committee.

Resolution.—Permission may be granted accordingly; the usual dock fees will be charged. Shed H may be used free of charge for exercising the crews when not required for trade purposes. Captain Goodridge and the Docks Superintendent to be informed accordingly.

Read letter from the Collector of Land Revenue, Customs and Opium, Bombay, No. C-535, dated 3rd January 1896, forwarding copies of reports received from the Preventive Department reporting a collision between one of Messrs. Shepherd & Co.'s coasting steamers and two buzlas lying within the import lines; observing that the dredging operations in front of the proposed wharf for bulk oil quite unsets the old arrangements of import and export lines; and suggesting that the basin between the Petroleum Wharf and Boree Bunder be made into a deep water basin or a kind of dock for country craft. Read letter from the Engineer, dated 6th February 1896, reporting on the proposal to make a deep water basin in the position indicated in the Acting Collector of Customs's letter Read proceedings of the Bunders Committee.

Resolution.—The Trustees consider that the Stone Bunder has served its purpose for many years and is now better protected than it was formerly from the force of the monsoon by the Ballard Pier and breakwater. Very little water is available at the N.-E. corner of the South Reclamation, the bottom being R. L. 7·00 or 4 feet above low water mark, and it cannot safely be deepened. The extension of the fencing is of doubtful necessity for the reasons given by the Traffic Manager, and, as it involves an expenditure of Rs. 10,077, cannot be undertaken until further experiences prove it to be necessary. As regards the suggestion that the area lying between the Petroleum Wharf and Boree Bunder be converted into a deep water basin for the use of country craft, it may be said that this would probably involve a very large expenditure. There are no complaints from the merchants interested, and it is a case in which nothing can be done until experience shows what the actual requirements are, consequent upon the changes recently made; but the question as regards the provision of such landing places and anchorage for native craft as may prove to be necessary should not be lost sight of.

Read letter from Messrs. Edward Bates & Co., Agents, Hall Line, dated 29th April 1896, saying that they learn from Captain Jones of the Haddon Hall that on the preceding morning, when swinging to the flood tide, the steamer struck the bottom or some obstruction, and they fear the vessel may have sustained some damage; and intimating that, as the steamer was moored in this position by Pilot Welch, they will hold the Trustees responsible. Read letter from Messrs. Edward Bates & Co., dated 21st May 1896, forwarding copy of the report made by the Lloyds Surveyour as to the state of the steamer when he examined her in the P. & O. Dock where she was docked for the purpose. Read letter from the Port Officer, dated 23rd May 1896.

Resolution.—A reply should be sent informing Messrs. Edward Bates & Co. that the Trustees, while regretting the accident that has occurred, are in no way liable for any damage that may have been sustained.

Submitted letter from the Secretary to Government-Marine Department, No. 158-G, dated 2nd May 1896, intimating, with reference to the Trustees' offer of Rs. 1,000 per annum for payment of interest on their foreshore securities, that the Controller-General refuses to accept it, but that the Bank of Bombay are now willing to pay the interest on these securities at the same rate of remuneration as they receive in the case of Government securities, whereby the yearly cost will be Rs. 1,508-8-11. The paper, having been circulated, was not read. Read Trustee's minutes thereon.

Resolution.—A reply shoul be sent, saying that the Trustees agree to pay the amount stated, viz., Rs. 1,508-8-11, on the understanding that, if Government decide to employ the bank to make the payment, the Trustees are willing to pay to Government commission at the rate from time to time or for the time being payable by Government to the bank for paying interest on the public debt.

Read memorandum by Mr. W. C. Hughes, Chairman, Bombay Port Trust, dated 4th May 1896, saying that a nominal roll of the Port Trust establishment was printed in 1883; that since then nothing of the kind has been prepared; that it would greatly assist in considering claims for promotion, &c., to have such a list, and would be of advantage in other ways; that the Municipality publish a list annually, and the cost of 250 copies is Rs. 400: and forwarding copies of the last Port Trust list and of that published by the Municipality. Read proceedings of the Establishment Committee recommending the proposal for sanction and saying that the list might be corrected up to 1st June 1896 and that they prefer the Port Trust form on the whole, but columns showing date of birth and educational qualifications might be added.

Resolution.—The proposal to print 250 copies of a nominal roll of the establishment is approved. The form to be adopted is also approved. The roll should be corrected up to 30th June 1896.

Read letter from the Port Officer, dated 14th May 1896, forwarding a list of additional fittings required for the Anchor Hoy Grappler. Read letter from the Engineer, dated 22nd May 1896, reporting that the various items required by the Port Officer will probably cost Rs. 225.

Resolution.—The fittings and additions, estimated to cost Rs. 225, are sanctioned. The amount is a charge to Capital and is debitable to the proposed new loan; meanwhile it may be met from the balance of the 11¼ lakh loan.

The following were amongst the papers laid on the table:—

Letter from the Traffic Manager, dated 19th May 1896, reporting that a fire took place on the 17th instant in cotton docras lying north of Arthur Basin and caused damage estimated at Rs. 200.

Letter from the Traffic Manager, dated 21st May 1896, reporting that on the night of the 20th instant another fire broke out in one of the cotton jutthas at the Apollo Reclamation, which was immediately but out.

Revenue collections for 1895-97, as compared with those of 1895-96:—

PILOTAGE STATEMENT.

| | For week ending 22nd May 1896. | Total from 1st April to 22nd May 1896. | For week ending 22nd

SPECIAL SHORT ADVERTISEMENTS.

The Scale for these Advertisements is as follows: Not exceeding 3 lines, Re. 1; each succeeding line As. 8. No Trade Advertisements are admitted under this Scale.

OPERA and FIELD GLASSES.—Possessing the Maximum of Power and Penetration. Acute definition, clear vision. The distances of objects viewed through our glasses are produced 80 per cent, and consequently magnify in proportion. Price from Rs. 16—MARCKS and Co., Lt., Opticians, Bombay and Poona.

MATHERAN—RUGBY HOTEL will remain open till 15th June. Good single and double rooms now available.

MINERS.—Two experienced MINERS unemployed, thoroughly understand rock drills, anxious for employment. Address "MINER," care of this Office.

CANE CHAIRS for Homeward-Bound Passengers Camp and Drawing-room use, a well-selected Assortment has just been received by JOHN ROBERTS and Co., Ld. 18, Marine Street.

BANJOES, Guitars, Violins, Autoharps and Musical goods of every description. The largest and best selection in India.—S. ROSE and Co., Rampart Row, Bombay.

DANTRA and Co.'s well-known TEAS—Rose Orange Pekoe Re. 1-10; Rose Pekoe Re. 1-8; Flowery Orange Pekoe Re. 1-6; Flowery Pekoe Re 1-4; Orange Pekoe Re. 1-2; Pekoe Re. 1; Pekoe Souchong Ans. 14; Souchong Ans. 12 and Congou Ans. 10 per lb. N. B. DANTRA and Co. 33, Church Gate Street, Fort, Bombay.

WANTED, immediately, a HOUSEKEEPER, for a large Hotel in the Hills, from 35 to 40 years preferred. Must be European. Good pay. European climate and a permanent place. Apply with full particulars to Mrs WUTZLER, Charleville Hotel, Mussoorie.

BEST NILGRIS TEA.—Broken Orange Pekoe, per lb, packet Re. 1-4. Orange Pekoe, Re. 1. Pekoe, Annas 12.—Pearse and Co.'s Mixture, Annas 10 per lb. —PEARSE and Co., Sirdar's Palace, Fort, Bombay.

TO LET, GYMKHANA CHAMBERS. One suite of ROOMS, now available for European Gentleman or Family.—Also a small BUNGALOW, at Parel Tank Road. Apply to the SECRETARY, TATA SETTLEMENTS, Victoria Buildings, Fort.

AMRUTINE, the best Tonic for the Body and Brain. Rs. 1-10 and Rs. 1-4 per Bottle at Principal Chemists. Ask for testimonials —The AMRUTINE STORES, Dongri.

URO-PATHO Laboratory and Consultation Room, No. 7, Whiteaway, Laidlaw Building, Hornby Road, Specialist's Hours 5 to 7 P.M. SPECIAL APPOINTMENTS on application.

TRY OUR ICES.—The Most Delicious Cream Ices. Two kinds every day. Orders for Moulds executed at Shortest notice, and sent to any part of Bombay Reduced Rates.—FELICE CORNAGLIA, Manufacturing Confectioner, 83, Medows Street, Bombay.

SHIPPERS and CONSIGNEES of Cargo and Coal are informed that the Undersigned have Steam Launches, Barges and Cargo Boats to hire. HASSONALLY MOOLLA HAKIMJEE & BROS., Crawford Market.

FOR SALE, an OPENER and EXHAUST, a lot of second-hand Fire Bricks, Seating Blocks, Engine Foundation Stones, and Cast Iron and Steel Gearing, Bevel Wheels, etc. Apply to the COLABA LAND AND MILL Co., Ld.

FOR SALE, NAGUR'S Patent World-Renowned Fire and Burglar Proof SAFES, Chests Patent Key, Detector Locks, Cash Boxes, Paper Boxes, &c. &c., Safes by all English and Foreign Makers. Repairs carefully executed.—NAGUR and Co., 28, Apollo Street, Fort, Bombay.

THE INDIAN RAILWAY GUIDE.—An indispensable Book for Travellers in India and the East, Contains the Official Time and Fare Tables of all the Indian Railway Companies, the Steamer Routes in India, and the Eastern Seas, and other useful information. Price 8 Annas. Coloured Map of India revised from Official sources. To be had at the "Bombay Gazette" Office, and at all Book Sellers and Railway Terminus.

FORMS of POWER of ATTORNEY, Neatly printed, Price, 4 annas. Can be had at the "Bombay Gazette" Office.

THE CATHEDRAL HIGH SCHOOLS (Boys' and Girls') will RE-OPEN on MONDAY, June 8

WM. HUTCHINSON and Co., East India Merchants and Agents, undertake all Agency Business. 1, Trafalgar Buildings Charing Cross, London.

OVERLAND SUMMARY, published Weekly on the Departure of English Mail, 28 Pages of the Full Mail Budget also, containing all the information of the previous week, carefully arranged, Army Orders, &c. Indian Subscription, Rs. 12 per year, free of Postage. English Subscription, Rs. 15 per year, including Postage.

OUR ADDRESS not needed. Our name is a household word. The song of "MERRY SINGER" is sung in every household. We are known in India, Ceylon and Burmah and all throughout the world as SINGER, the Sole Manufacturers for SINGER'S SEWING MACHINES.

LAYS OF THE LAW.—Being a Selection of LEADING CASES from the BOMBAY HIGH COURT REPORTS done in VERSE, after the manner of various other great Poets, by W. E. H. PRICE. Re. 1-8. Postage Annas 4. To be had at this Office.

DO DOCTORS DISAGREE?—In some cases they do. But the result derived by administering BATLIWALLA'S AGUE PILLS or BATLIWALLA'S AGUE MIXTURE in cases of Malarious, Intermittent, and Bilious Fevers and Influenza, has proved that the Medical Profession has arrived at only one verdict, and that is they have to find the first case that has not been benefited by the use of either of them as Numerous Testimonials will testify. Batliwalla's Ague Pills or Mixture possess the all-important advantages over other Febrifuges that they may be administered when fever is on. Send your orders to Dr. H. L. BATLIWALLA, Worli, Dadar, Bombay. May also be had of THOMP and Co.; TEACHER & Co.; PHILLIPS & Co BENNYON & Co.; and DANTRA & Co., at Re. 1.

BOMBAY GAZETTE Bi-Weekly Edition.—Issued on Monday and Thursday, giving all the News and Telegrams up to date. Subscription per Annum, Rs. 12; Half-yearly, Rs. 6; Quarterly, Rs. 3, to Subscribers in Bombay; n the Mofussil, postage extra.

ELECTRICAL ENGINEERING MART, 21, Esplanade Road, near the Clock Tower, Bombay, INSTALLATIONS Supplied and Erected, Large and Varied Electrical Stock.

WILL FORMS OF DIFFERENT KINDS Price 8 As. each. Can be had at the "Bombay Gazette" Office, Steam Press.

NEW STEEL LANCASHIRE BOILERS, 30'+7'+130 lbs. working pressure, high class fittings, now ready for delivery with Government Inspector's Certificate. RICHARDSON & CRUDDAS, Bombay.

REPORTS, Petitions, Memorials, Business Announcements, Bill Forms, Books, Pamphlets, &c., &c., printed with neatness and promptitude and at lowest rates. Special terms for large contracts. Apply to "Bombay Gazette" Steam Press

DR. SCOTT'S BILIOUS and LIVER PILLS, the best Family Aperient Medicine, without Mercury.

DR. SCOTT'S BILIOUS and LIVER PILLS effectual in all Liver Complaints.

DR. SCOTT'S BILIOUS and LIVER PILLS cure Sick Headaches and Giddiness.

DR. SCOTT'S BILIOUS and LIVER PILLS cure Costiveness and Stomach Pains.

DR. SCOTT'S BILIOUS and LIVER PILLS cure Indigestion and Flatulency.

DR. SCOTT'S BILIOUS and LIVER PILLS may be taken at all times without restraint from business or pleasure

DR. SCOTT'S BILIOUS and LIVER PILLS should be kept ready at hand, as a dose of Aperient Medicines ven in time will frequently prevent a severe illness.

IMPORTANT CAUTION.—Be sure to ask for "DR. SCOTT'S BILIOUS and LIVER PILLS," in a green bottle wrapped in green paper, and having the name and address William Lambert, 8, King William-street, Charing Cross, engraved on the Government Stamp. Do not, therefore, purchase without seeing the Government stamp over the cork of the Bottle.

DR. SCOTT'S BILIOUS and LIVER PILLS, W. LAMBERT, LONDON, ENGLAND. AGENTS WANTED.

INDIAN INDUSTRY;

eing a Reprint of Two Letters to the "Bombay Gazette" And a Lecture by BEAUCLERK

Price 8 Annas.

CAN BE HAD AT

THE OFFICE OF THE "BOMBAY GAZETTE."

Messrs. THACKER and Co., Ld., Bombay.
" THACKER, SPINK and Co., Calcutta.
" BIGGINBOTHAM and Co., Madras.

A CARD.

J. M. CAMPBELL, D.D.S.,

DOCTOR OF DENTAL SURGERY,

LATE OF BROMLEY AND CAMPBELL,

HAS REMOVED HIS OFFICE

TO 53, ESPLANADE ROAD,

OPPOSITE BOMBAY CLUB.

JULIUS BLUTHNER LEIPZIG.

THE BLUTHNER PIANOFORTES ARE THE MOST PERFECT PIANOS IN THE WORLD.

THESE Pianos are specially built to withstand the Climate of India, the wood used being solid and the most seasoned, while a solid Iron frame extends over the wrest block.

Though LOW PRICED, these HIGH-CLASS instruments stand HIGHEST in the estimation on Western Civilization. The Factory is the largest in Europe, manufacturing no less than 3,000 Pianos every year, or one Piano in every working hour of the day.

These Pianos have also a grand reputation for EXCEPTIONAL SWEETNESS and RICHNESS of tone, their perfect and never-failing mechanism, delicacy of touch, and the length of time they keep in tune, which is twice or thrice as long as any other Pianos is an important advantage to Mofussil Residents.

JULIUS BLUTHNER is the "Holder of 15 Patents" and "Distinctions." Their Aliquot Pianoforte has been patented throughout Europe and America.

Pianos by the above maker are received monthly by the SOLE AGENTS and they are offered at Manufacturer's Prices "plus" freight.

The Sole Agents Invite Inspection of these superbly Grand, Rich and Brilliant-toned Pianofortes.

SOLE AGENTS IN INDIA AND BURMAH,

MARCKS & CO., LD.,

BOMBAY AND POONA.

SUB-AGENTS: Messrs. BEVAN & Co., Calcutta.

DR. N. H. GHEESTA,

American Dentist,

No. 5-67, ESPLANADE ROAD.

TEETH WITHOUT PLATES

BY means of the Gold Bridge system I now insert Artificial Teeth without Plates, which take up no more room in the Mouth than natural Teeth, and are thoroughly Reliable and Serviceable.

ELECTRICITY.

THE GREAT AMERICAN REMEDY.

FOR loss of power, weakness, nervousness, low spirits, neuralgia, loss of appetite, premature decay, loss of nerve-power, poorness of blood, nervous exertions sleeplessness, &c. This medicine is highly approved by

DR. D. SOME,

Physician to H. E. the Viceroy and Governor-General of India.

Specially recommended in cases of loss of power by Brigade-Surgeon

J. M. COATES,

Principal, Medical College:—Calcutta.

Price:—Rs. 2 per box.

R WISEMAN & Co., FYZABAD

KING, KING & Co.,

BANKERS AND AGENTS, BOMBAY.

CURRENT ACCOUNTS opened, and Interest allowed at 2 per cent. per Annum on the minimum balance, if not drawn below Rs. 500 during the preceding half-year.
FIXED DEPOSITS received subject to three, six, and twelve months' notice of withdrawal at Rates to be ascertained on application.
BILLS of EXCHANGE and TELEGRAPHIC TRANSFERS on the United Kingdom, Calcutta, and Madras granted at the best rate of the day.
REGULAR FAMILY REMITTANCES arranged, and Pay Pensions, Dividends, &c., realised.
CIRCULAR NOTES issued payable all the World over.
Letters of Credit issued by English or American Bankers cashed, Sovereigns and Bank of England Notes bought or sold at favourable rates.
LOANS and CASH CREDITS for long or short period granted on easy terms, and approved Bills or Cheques discounted.
GOVERNMENT and OTHER SECURITIES bought and sold or received for safe custody.
REGIMENTAL and PERSONAL AGENCY of every description transacted. Passages engaged on best terms possible. Baggage, Cargo, and Parcels shipped or cleared, and orders for Stores and Regimental Requisites executed.

HENRY S. KING & Co., LONDON.

WM. HUTCHINSON & Co.,

BANKERS, MERCHANTS, AND EAST INDIA AGENTS.

TRAFALGAR BUILDINGS,

NORTHUMBERLAND AVENUE,

CHARING CROSS, LONDON, W. C.

TELEGRAPHIC ADDRESS "PULLICATE LONDON."

A. B. C. CODE USED,

CONSIGNMENTS of PRODUCE received and disposed.
INDENTS executed with care and promptitude.
PASSAGES booked by all Lines of Steamers.
All AGENCY BUSINESS undertaken.
The representatives of WM. HUTCHINSON and Co., on RECEIPT of INTIMATION, Board Steamers from the East on their arrival at Plymouth, at Gravesend, or at the Docks, to take instructions of Clearing and Forwarding Baggage, &c.

DR. F. B. SEERVAI,

SURGEON DENTIST,

No. 2. HORNBY ROW,

Opposite the Bombay General Post Office.

B. SMYTH & CO.,

BOMBAY.

Offer the following choice Brands of

BEER AND STOUT.

		Rs.	a.
DAUKES' G. D. Bass' .....Qts.		7	4
Do. Guinness' Stout ... ,,		7	0
MOLINE'S do. ... ,,		7	0
GRIFFIN'S Light Sparkling Ale lighter than Pilsener ..... ,,		6	4
McEwan's, bottled by us..... ,,		4	4
India Pale Ale do. ,,		3	12

Also the common brands Cash or V. P. P.

FULL LIST ON APPLICATION TO

B. SMYTH & CO.,

31, CHURCH GATE STREET, FORT,

BOMBAY.

DR. U. L. DESAI, M. D., B.S., &c.,

SPECIALIST ON DISEASES OF THE BRAIN AND NERVOUS SYSTEM.

TREATS LUNACY (Acute and Chronic Mania—Hypochondriasis—Melancholia—Insanity after Child Birth, &c.) SLEEPLESSNESS—HYSTERIA—EPILEPSY—VERTIGO—CHOREA—PARALYSIS, &c.

CONSULTATION 2 to 5-30; 55, Apollo Street, Opposite Share Bazaar, BOMBAY.
Residence SAGAR PALACE, No. 3, Walkeshwar Road

HAND-BOOK,

OF

GIRAS AND GUARANTEE,

BEING a Compilation of Decisions, &c., on Questions regarding Giras, Wants, and other Guaranteed Rights with an Introductory Account of the Settlements in Kathiawar, Mahikantha and Rewakantha, together with Appendices and a Copious Index.

PRICE.....Rs. 6

Packing and Postage extra.

To be had at the "Bombay Gazette" ress, Bombay.

The Gujarat Vernacular Society, Ahmedabad.

COMMERCIAL INTELLIGENCE

WEDNESDAY EVENING, JUNE 3.

CONSOLS were quoted in London yesterday at 113 3-16, the other financial items being unchanged in price except French Rentes in Paris, which advanced ¼ per cent. to 101¾. £ 75,000 was paid in Gold into the Bank of England. In New York Silver was 68¼ cents per oz., with Exchange on London 4·88¼ dollars.

On Friday the quantity of Wheat afloat for the United Kingdom was 2,190,000 quarters, or 50,000 quarters less than at the end of the previous week.

The price of Rapeseed Brown was 30⅝s. per 416 lbs., shipment this and next month, to Havre, Antwerp, and Dunkirk, sellers, tone of the market quiet; Linseed was 33⅛s. per 416 lbs., this and next month shipment, to Dunkirk, business done with easier tone in the market.

Cotton in Liverpool closed firm, Surats and Arrivals quiet. The day's sales totalled 10,000 bales, of which 200 were East Indians. Spot prices showed no change, except in the single case of Mid.-Americans, in which there was an advance of 1-32d. to 4 3-32d., Arrivals were unchanged in value. The day's Imports were 11,000 bales.

The price of Ready Mid-Uplands Cotton in New York yesterday was 7 7-8 cents per lb. September Futures declined 10 points, to 6·94 cents; and December 11 points, to 6·83 cents.

Locally, Cotton continues quiet, and in but small request, prices being generally Re. 1 lower. Exporters to-day took 200 bales Bengal, at Rs. 164 to Rs. 168; 150 Mawa, at Rs. 182; and 100 Broach, at Rs. 207. The Mills purchased 100 Bengal, at Rs. 164; 100 Barsi, at Rs. 184¼; and 200 Karachi, at Rs. 159 per candy.

WHEAT AND SEEDS have been quiet markets, and only a small business has been done. *Linseed* has declined 1 anna, being quoted at Rs. 6-13-0 to Rs. 6-15-0 per cwt., while all other prices are unaltered.

The Receipts of Produce into Bombay yesterday were as follows:—

Cotton	11,333 bales.
Wheat	23,815 cwts.
Linseed	18,742 ,,
Rapeseed	5,478 ,,
Poppyseed	3,434 ,,
Groundnuts	1,856 ,,
Castorseed	2,202 ,,
Rice	2,905 ,,

FREIGHTS are dull, and no business worth mentioning has passed to-day.

EXCHANGE.—At opening this morning the market was steady at 1s. 1 29-32d., for Bank Telegraphic and Demand, and 1s. 2d. for three months' sight Credits. The enquiry both ways was very limited, and but little business was reported, the market closing steady as follows:—

Bank Bills on Demand	1s. 1 29-32d.	per rupee.
Do. Telegraphic	1s. 1 29-32d.	,,
Do. 3 months' sight	1s. 1 15-16d.	,,
Credits do.	1s. 2d.	,,
Francs do.	1·47¼	,,

GOVERNMENT PAPER.—Rates were firm, and opened at 110 for Money and 109 13-16 for Account, having closed on the same level.

SHARES have been quiet, and in Mill Scrip alone some changes have taken place in prices. Hyderabad are Rs. 25 higher; Currimbhoy and Framjee Petit, Rs. 20 each; China, Rs. 15; Alliance, 10; Swadeshi, Rs. 7¼; David, Khatao Makunjee, Lukhmidass Khimjee, and Oriental, Rs. 5 each; Hindustan and Jewraj Balloo are Rs. 5 each lower.

METEOROLOGICAL OBSERVATIONS.

GOVERNMENT OBSERVATORY, COLABA.

Bombay, 2nd June 1896.

Means of observations taken at 6 a.m., 10 a.m., 2 p.m., 4 p.m. and 10 p.m.

Barometer corrected 32 deg. Fah.	inches	29·749
Temperature of the Air	degrees	85·7
Wet Bulb Thermometer	,,	80·1
Dew Point	,,	78·3
Relative humidity of Air	,,	·785
Extent of cloudy sky (the whole sky clouded—10)	,,	8·8
Maximum temperature of air (read at 8 a.m. next day)	degrees	89·7
Minimum do. do. (read at 8 a.m.)	,,	82·8
General Directions of wind	W, WNW, SW, WNW.	
Movement of Wind in 24 hours	miles	182
Fall of Rain	,,	0·39
Total fall during month	,,	0·38
year	,,	6·55
Additional fall of rain up to 8 a.m. of 3rd	,,	1·48

GODHRA-RUTLAM RAILWAY.

Approximate Return of Traffic for week ended 23rd May, 1896 on 141·33 Miles open.

	Coaching Traffic Receipts.	Merchandise and Mineral Traffic Receipts.	Other Earnings [estimated.]	Total Earnings.
	Rs.	Rs.	Rs.	Rs.
Total traffic for the week	2,000	43,000	30	45,030
Or per mile of Ry. (Mean miles 127·62).	14	305	..	319
For previous 20 weeks of half-year..	72,629	4,99,003	1,451	5,73,083
Total for 21 weeks...	74,629	5,42,003	1,481	6,18,113
Comparison. Total for corresponding week of previous year	2,861	35,287	42	38,190
Per mile of Ry. do.	25	331	..	331
Total to corresponding date do.	61,363	4,81,454	1,389	5,44,206

Increase for the week .....Rs. 6,840
Ditto to date ..... ,, 73,907

RAJPUTANA-MALWA RAILWAY.

(Includes the Rajputana, Holkar, Sindia, Neemuch, Rewari-Ferozepore and Cawnpore-Achnera State Railways.

Approximate Return of Traffic for week ended 23rd May 1896, on 1,673·94 Miles open.

	Coaching Traffic Receipts.	Merchandise and Mineral Traffic Receipts.	Other Earnings [estimated.]	Total Earnings.
	Rs.	Rs.	Rs.	Rs.
Total traffic for the week	1,39,000	2,80,000	4,000	4,23,000
Or per mile of Railway	83	168	2	253
For previous 20 weeks of half-year.	33,59,594	55,20,901	1,25,989	87,76,464
Total for 21 weeks..	34,98,594	58,70,901	1,29,989	91,99,464
Comparison. Total for corresponding week of previous year ...	1,21,922	3,95,771	2,311	5,23,004
Per mile of Ry do.	75	233	1	312
Total to corresponding date do.	30,60,250	78,14,756	1,10,332	1,09,85,488

Decrease for the week .....Rs. 1,00,0 4
Ditto. to date ..... ,, 17,86,024

B. B. & C. I. RAILWAY.

Approximate Return of Traffic for week ended 23rd May 1896, on 461 Miles open.

	Coaching Traffic Receipts.	Merchandise and Mineral Traffic Receipts.	Other Earnings [estimated.]	Total Earnings.
	Rs.	Rs.	Rs.	Rs.
Total traffic for the week	98,000	3,10,000	4,000	4,12,000
Or per mile of Railway	213	672	9	894
For previous 20 weeks of half-year.	22,64,690	51,30,675	86,434	74,81,799
Total for 21 weeks...	23,62,690	54,40,675	93,434	78,93,799
Comparison. Total for corresponding week of previous year	1,03,308	4,23,040	1,598	5,31,006
Per mile of Ry do.	224	924	4	1,152
Total to corresponding date do.	22,21,081	62,84,023	74,926	85,80,013

Decrease for the week .....Rs. 1,19,006
Ditto to date..... ,, 6,86,214

G. I. P. RAILWAY.

(Open 1,490½ Miles.)

The following is the Statement of Traffic for week ending 30th May, 1896:—

	Coaching Traffic.	Merchandise and Mineral Traffic.	Other Earnings (Estimated)	Total Earnings.
	Receipts.	Receipts.		
	Rs.	Rs.	Rs.	Rs.
Total ...	1,73,448	5,88,677	5,179	7,67,304
Corresponding week last year. Open 1,490½ Miles..	...	...	...	7,85,308

Decrease .....Rs. 17,904

DOMESTIC OCCURRENCES.

[THE CHARGE FOR NOTIFYING A DOMESTIC OCCURRENCE IS TWO RUPEES. THE ANNOUNCEMENT MUST BE AUTHENTICATED.]

BOMBAY.

MARRIAGE.

RAMSAY—SUTHERLAND—June 3, at St. Andrew's Kirk, Bombay, by Rev. Thos. H. Greig, William Ramsay, third son of Mr. George Ramsay, B. B. & C. I. R., Parel, to Elizabeth (Lizzie), eldest daughter of Mr. G. A. Sutherland, Messrs. E. D. Sassoon Mills. (Home papers please copy.)

DEATH.

BAXTERNA—At Chota Buildings, Grant Road, Dhunjeeshaw, the youngest son of the late Rustomjee Pestonjee Baxter, aged 23. Funeral to take place, at 3 p.m., to-day.

OTHER PRESIDENCIES.

BIRTHS.

COMMELINE—May 27, at Naini Tal, the wife of Captain F H B Commeline, 2nd Bengal Lancers, of a son.
GOWENLOCK—May 27, at Tukvar, the wife of George A Gowenlock, of a son.
HOLT—May 21, at Landour, the wife of Surgeon-Captain R H E G Holt, Army Medical Staff, of a daughter.

MARRIAGE.

CLARKE—BROOKS—May 12, at Christ Church, Cawnpore, by the Rev Arthur A Blair, George Stanley Clarke, of Simla, to Florence Olivia Sophia Brooks, eldest daughter of Thomas Edward Brooks, of Cawnpore.

DEATHS.

GOWENLOCK—May 28, at Tukvar, Alfred Hargraves, the infant son of George Alfred and Julie Kate Gowenlock.
GOODALL—May 29, at Calcutta, Edwin Benjamin Goodall Attorney-at-Law, aged 65 years and 10 months.

The Bombay Gazette

THURSDAY, JUNE 4, 1896.

THE business community of Bombay may be excused if they take more than an academic interest in the prospects of the cotton industry in China and Japan. The competition of the Japanese spinning mills has reduced the imports of Indian yarn from four million and a-half of candies in 1891 and eight million and a-quarter in 1892 to two millions and a-third in 1894 and one million and a-third last year. The *Japan Mail* points out that the mill-owners in India had during that period a margin of 7½ per cent. wherewith to meet freight and pay the three per cent. import duty, that being the increased cost of the raw material to the Japanese millowners who care to import and pay three per cent. duty on it when landed. The duty on imported cotton has recently been abolished, so that the margin which formerly existed has been reduced to four and a-half per cent. The real factor working in favour of the Japanese mills is, however, the greater cheapness and the greater efficiency of the labour which they employ. As the same paper notes, the Japanese cotton mills turn out double the quantity of yarn per spindle that is turned out in England, and thirty to forty per cent. more than is turned out in Bombay. The Japanese operatives work eleven and a-half hours, and with one shift the mills are kept at work for twenty-three hours out of every twenty-four. That is not all; the Japanese employ female and child labour to an extent undreamed of in India or in Lancashire. The spinning factories of Osaka employ 16,785 female operatives to 6,207 males; the hours of work range from eleven hours to eleven hours fifteen minutes for men and women and children alike. The Asaka Sanitary Society has tabulated the figures which show that children above ten work 11h. 10m., while one hundred and twenty-one children below ten work 11h. 15m. It is said that the sanitary authorities are much perturbed by the excessive hours of the working day which for children are very injurious, impairing their health and stunting their growth. Employers are wanted to set narrower limits to the hours of labour. There appears, however, to be no question of a Japanese Factory Act to enforce such a limit, and as the present system which keeps the machinery going for twenty-three hours out of the twenty-four, yields dividends ranging from eighteen to twenty-eight per cent., it is not to be expected that the mill-owners will of their own motion take any step calculated to diminish their profits. There is no difficulty in finding men and women and children to work eleven hours a day and more. The Australian ideal of eight hours play, eight hours work, and eight bob a day, has not yet penetrated to Japan, where the wages of a skilled workman are fourpence and of a woman twopence a day.

Now let us turn our attention to China, and especially to Shanghai, in order to see what is the probability of the realisation of the hopes which prompted the insertion of the second clause of Article VI. of the Treaty of Shimonoseki. "All articles manufactured by Japanese subjects in China, in respect of inland transit and internal taxes, duties, charges and exactions of all kinds, and also in respect of warehousing and storage facilities in the interior of China, stand upon exactly the same footing and enjoy the same privileges and exemptions as merchandise imported by Japanese subjects into China." The last Consular Trade report of Mr. J. H. Longford, prepared in Tokyo, summarises with great ability and recognised authority the leading features of the Japanese foreign trade. He notes that the great development of that trade in recent years suggests a comparison formerly never thought of with the foreign trade of China. With the exception of Shanghai, the five principal open ports of China have no record comparable to that of either Yokohama or Kobe; the trade of the former exceeds and that of the latter nearly equals the aggregate of the five. The foreign trade of Shanghai in 1895, however, amounted to 183 million dollars, while that of Yokohama was 141 millions and Kobe 101½ millions. Ten years ago the foreign trade of Shanghai was ten million dollars less than that of Yokohama now. This shows that the foreign trade of Japan is increasing at a far greater ratio than the foreign trade of China. Nevertheless, it seems to Mr. Longford that the Japanese exports of yarn to China will be seriously affected by the operation of the clause above quoted, which under the most favoured interpretation secures to all foreigners the right to establish factories in China. In his view the ultimate effect must be that the Chinese market for yarn will be closed against the outturn of the mills in Japan. The passage in the Report bearing on this momentous problem will repay perusal:—"Preparations are already being made by foreigners to establish several spinning factories in Shanghai, and Japanese capitalists have, as has been already stated in this report, entered in the same field. Factories in Japan have no prospect whatsoever of being able to compete in the China market with those properly conducted in Shanghai. The latter have always at hand an abundant supply of raw material, which the Japanese have to procure from abroad. They will also be free from the burdens of freight, marine insurance, and duty—duty which may have to be twice paid—on the export of the raw material from China, and on the import of the yarn into China. And they will also have at command an even more abundant supply of labour, at least as cheap as the cheapest in Japan; inferior to the latter in intelligence, perhaps, but superior in strength, docility, faith in observing agreements, and perhaps in endurance. With these advantages, added to the almost equally important one of experienced and economical foreign management, factories in Shanghai can afford to laugh at competition from spinners in Japan, and the golden visions so warmly cherished only a year ago by the latter of the speedy coming of the day when they should supply all China with yarn are now entirely gone." This impartial authority, writing in Tokyo, and by no means disposed to undervalue the excellent business capacity of the people among whom he resides, sees no prospect of Japanese factories established in Shanghai successfully competing with factories established under European management, which he considers more economical and more efficient. He is confident that unless the Japanese greatly improve their system of management so as to make it less expensive than the European, they will have to give way, or else be satisfied with much smaller returns than they can easily obtain in their own country.

This view is, however, contested by Europeans in Yokohama, who certainly have no interest in predicting success for Japanese enterprise in this particular direction. The *Japan Mail*, while admitting that the Chinese will have every inducement to tax the foreign mills in Shanghai indirectly by enhancing the likin or local duty on cotton to make good the loss of customs on imported yarns, and estimates the enhanced price of cotton from this cause at 14 per cent., maintains that the Japanese mills can hold their own with mills under European management. The Japanese mills now with two shifts work twenty-three hours per diem, and pay larger dividends than those of India or Lancashire. That is evidence of energetic management. The statement that Chinese labour is cheaper and more to be depended upon than Japanese is distinctly challenged. The wages of coolies in both countries is about the same, and probably so will be that of men working in Chinese and Japanese mills. But while two-thirds of the hands in Japan are women working for half the wages of men, in China female labour in mills does not exist. This element of economy will enable the mills in Japan to compete with the mills established in China by Japanese and other foreign capital. Added to that the enhanced likin on China-grown cotton will probably handicap the Shanghai millowner by about six per cent., as against the yarn spun in Japan. The outlook for the foreign factories established under the Shimonoseki Treaty is not, therefore, very brilliant, whether they be run by Japanese or Europeans. The outlook is so uninviting from the known jealousy of the Chinese officials of such undertakings, that the Japanese projectors of one large mill in Shanghai abandoned the undertaking after land had been purchased and costly machinery ordered from Europe. It results from all this that neither in Japan nor Shanghai is the future of the cotton trade free from doubt and difficulty. There is still ample scope for Bombay enterprise in the Far East.

THE question of the right of the Municipality to expend its balance of loans on works other than those specified when the loans are raised is not the only one upon which Counsel's opinion will be laid before the Corporation at the meeting for the current month. The advice of Mr. Basil Lang, the Advocate-General, and of Mr. Inverarity has been obtained on a phase of the question of set-backs which is of considerable interest to property owners. The right of keeping buildings abutting on public streets to a certain alignment is very properly vested in the Commissioner. But in the very nature of things the right cannot always be exercised to the full extent. It sometimes happens that a right of requiring a set-back arises when by reason of adjoining houses not having yet become amenable to the set-back provisions, it can, without detriment, and, indeed in some cases, with positive advantage to public interests, be deferred until some future time. The right is one that cannot be waived by prescription, and the owners are given to understand that the set-backs are only deferred (generally at their own request) and will be carried out when that step is deemed desirable in the public interest. It has been the custom to make these points clear by taking agreements from the owners by which they undertook that they would on the happening of a future contingency, such as the set-back of the adjoining building, give up their land to the Corporation at a rate fixed in the agreement and remove all unauthorized work at their own expense and without claiming any compensation for it from the Municipality: and also that, in case of their selling before the happening of the contingency, they would procure their purchaser to enter into similar covenants with the Municipality. In May 1893, the Standing Committee resolved that "in future, all agreements relating to set-backs should only be agreed to upon the basis of the Municipality taking over possession of the land and the unauthorized erections thereon at such price for the land as may be agreed on between the Municipality and the reputed owner, and leasing such land and erections at a rental to be fixed by the Municipal Commissioner."

This alteration removed the chief objection to the old method—that in case of the owner selling his property, the only remedy against the purchaser who refused to act on the vendor's agreement with the Municipality would be an action for damages against the vendor only. The owners thus become for the time tenants of the Municipality, their lease being annually renewable. The question has arisen whether by such a departure from the strict procedure laid down by the law, the transaction did not become one regulated by the provisions of the Act in regard to the acquisition of property, and therefore requiring the sanction either of the Corporation or the Standing Committee. To the first part of this question Counsel have replied in the negative. They hold that the transaction does not come under the acquisition of property clauses, since the printed form of the purchase and lease shows that what really is done is for an agreement to be made in order to prevent the Commissioner enforcing the set-back sections. They consider, however, that in such an agreement for purchase of land the provisions of section 90 of the Act apply, and that the sanction of the Corporation is necessary in cases of the price being over Rs. 1,000, and the sanction of the Standing Committee when under that amount. On the other hand, they do not think that when an agreement for allowing the owner to retain his building in his own occupation as a tenant pending enforcement of the set-back is made, such agreement under the new system necessitates the sanction of the Standing Committee or Corporation as creating a lease for more than a year or more than three years. They point out that a lease from year to year is determinable at the end of the first as well as any subsequent year, and that, therefore, the leases executed between the Municipality and the owning tenant are not for more than twelve months, and require no sanction from the Standing Committee or Corporation. In a country where litigation is rampant, legal safeguards have to be introduced in civic as well as commercial affairs, and the plan that has been followed has no doubt saved the Corporation from many a law suit. It is satisfactory to learn that it is well within the power of the Commissioner and the Standing Committee to enter upon these agreements with owners—a purely administrative work—without having to refer to the Corporation. If the latter course was followed a great deal of time would be lost in hearing the imaginary grievances of individual owners, desirous of being exempted from the operations of a very necessary Municipal provision.

A REMARKABLE feature of the report of the Indian Tea Association, just published, is the reply therein made to the recent observations of the British Consul at Khorassan, Mr. Ringler Thomson, regarding the trade in Indian tea in Persia. Mr. Thomson in his last Consular report stated that there was no doubt a very large quantity of cheap bad tea came from the Indian markets, and that brought to Meshed was of the vilest description, and probably damaged stuff, which had been subjected to firing a second time. This statement was not allowed to remain unchallenged. Requiring in the opinion of the Committee a most careful investigation, they accordingly addressed a series of interrogatories to the Consul. They enquired by what route the tea arrived in the country, and how it was packed, a request being also made for samples if they could be supplied, in order to enable the Committee to trace its origin. Mr. Thomson, in reply, reiterated his charges, and forwarded to the Committee of the Association four samples of what he had described as very bad tea. Of these four, all but one were admittedly worthless, the value of the fourth, the only one fit for consumption, being estimated at not more than 7 annas per lb., although selling in Persia at Re. 1-4-0. The Committee then directed its attention to the discovery of where and by whom this worthless tea is shipped to Persia. It is quite clear, say they, it does not come from Calcutta, and they have received a letter from a leading firm of brokers there stating that, although a very considerable quantity of sound high-class tea had been shipped from that market to Persia, for some seasons past, they desired to place on record their statement as brokers for the largest buyers for the Persian market, that, so far as they knew, no unsound tea had ever been shipped from Calcutta. A reference in the letter from the British Vice-Consul at Meshed to Kangra led the Committee to place themselves in communication with the Kangra Valley Planters' Association, who supplied them with some interesting information as to the mode of manufacture and adulteration resorted to by Native planters in that district, and it appeared likely that this tea was sent to Bombay for shipment to Persia together with inferior and adulterated tea from other districts with possibly a good admixture of low-class China tea. Bombay therefore becomes the scape-goat. One would have thought that after the remarkable ingenuity displayed in Calcutta in the manipulation of whisky, merchants in that city would have been able to avoid troubling Bombay in the matter of tea. Indeed, it is not yet proved that Bombay has had anything at all to do with the matter, and it does not seem likely that the Tea Association will demonstrate our guilt in this particular case. It is to be hoped, however, that the Commissioner will not relax its efforts, for the tea-trade between Bombay and the Persian Gulf is represented at two millions of pounds. The export of worthless stuff will destroy what is fast becoming an important branch of trade.

HER MAJESTY'S steamer Redbreast, Lieutenant-Commander E. H. Martin, sailed, on Tuesday evening, for Colombo.

COMPLAINING of house accommodation at Mahableshwar, a correspondent writes:—"As all the good properties on the hill are rapidly falling into the hands of Rajahs and Native Chiefs, there

TELEGRAMS.

[REUTER'S TELEGRAMS.]

THE DERBY.

LONDON, JUNE 3.

The following is the result of the race for the Derby :—

Persimmon	1
St. Frusquin	2
Earwig	3

Eleven horses ran. Regret was scratched.

LATEST BETTING.

JUNE 2, 4-30 P.M.

The following is the latest betting on the Derby :—

11 to 8 on St. Frusquin.
4 to 1 against Persimmon.
10 to 1 against Teufel.
100 to 8 against Regret.
20 to 1 against Gulistan.
25 to 1 against Earwig.
33 to 1 against Bradwardine.
40 to 1 against Knight of Thistle.
50 to 1 against Bay Ronald.
66 to 1 against Spook.
100 to 1 against Merchiston.
100 to 1 against Yorker.
(Above greatly delayed in transmission.)

DERBY SCRATCHINGS.

JUNE 2, 6 P.M.

Sir J. Blundell Maple has scratched Yorker for the Derby.

The Duke of Westminster has announced that he will not run Regret in the Derby unless it rains before to-morrow.

THE MOSCOW DISASTER.

JUNE 3.

Careful estimates of the losses in the Moscow disaster show that two thousand seven hundred people were killed.

The disaster was due to a complete absence of police arrangements.

The unfortunate people fell pell-mell in great hollows in the vicinity of the booths, where the food presents were spread, and were trampled to death by the surging mass.

THE BOERS ARMING.

The first Fort in the hills to the south of Pretoria is being rapidly built by the Boers under the supervision of a German engineer.

THE COST OF THE SUAKIN EXPEDITION.

In the House of Commons, last night, Mr. Balfour announced that a telegram had just been received from the Government of India asking that no final decision be taken regarding the cost of the Indian Contingent at Suakin until Her Majesty's Government had heard the views of the Indian Government.

Mr. Balfour said that the discussion on Lord George Hamilton's Resolution would, therefore, be postponed.

THE SILVER PARTY IN AMERICA.

NEW YORK, JUNE 2.

It is believed that the Silverites have a majority in the Democratic Convention at Chicago, and possibly also in the Republican Convention at St. Louis.

BURMA FOREST SERVICE.

(FROM OUR CORRESPONDENT.)

SIMLA, JUNE 3.

The Burma Forest Service, in the interests of public service, will be permanently strengthened from date by the following transfers from other Provinces :—Messrs. Ruther, Clutterbuck, Grenfill, Lovegrove, Perne, and Lawson. Four Deputy Conservatorships will be transferred from the Indian to Provincial Services, one being filled by Mr. Marshall, of the Madras Service, while the rest will cause promotion on town transfer to Quetta.

[REUTER'S TELEGRAMS.]

STEAMER MOVEMENTS.

SUEZ, JUNE 2.

The Clan Line steamer Clan Drummond, from Calcutta, Madras, and Colombo, arrived here yesterday morning.

The P. and O. Company's steamer Chusan, from Colombo, arrived here yesterday afternoon.

ADEN, JUNE 3.

The B. I. S. N. Company's steamer Dunera left here yesterday evening.

HONGKONG, JUNE 2.

The P. and O. Company's steamer Hydaspes arrived here yesterday evening.

COLOMBO, JUNE 2.

Mail steamers Victoria from Australia and Ravena from China arrived.

COMMERCIAL AND FINANCIAL NEWS.

LONDON, JUNE 2.

The Liverpool Cotton Market closed firm. Surats quiet.

Good Dhollera..... 3 9-32

The Manchester Market has been steady.

2½ per cent. Consols	113 3-16
3 per cent. Rentes	101¾
3½ per cent. Sterling Loan	120 1-2
3½ per cent. Rupee Paper	63 3-8
Bar Silver	31 3-16

The sum of about £75,000 has been paid into the Bank of England.

TELEGRAPHIC LINE REPORT.

JUNE 3.

STATE OF INTERNATIONAL COMMUNICATION

GREAT BRITAIN.—Via Teheran, perfect, Via Turkey, perfect, Via Suez, perfect.
CONTINENT OF EUROPE.—Via Teheran, perfect. Via Turkey, perfect, Via Suez, perfect.
AMERICA.—Via Brest, perfect. Via Valentia, perfect. Via Direct Cable, perfect.
AUSTRALIA.—Via Penang, perfect. Via Amoor, perfect.
CHINA.—Via Penang, perfect. Via Amoor, perfect. Via Bhamo, perfect.
AFRICA.—Via Aden, perfect, Via Cadiz-Teneriffe, perfect. Via Lisbon St. Vincent, perfect.
Communication between Bissao and Bolama interrupted.

FOREIGN TELEGRAPHIC SERVICE.

Latest dates of foreign messages, received at Bombay, from the United Kingdom, during the 24 hours ending at 8 p.m., of the 3rd June, 1896.

(Difference in Longitude allowed for.)

Via.	Latest Dates. D.	H.	M.	Time occupied in transmission. Hours.	Minutes.
Turkey	..	...	...	...	...
Teheran	3	2	40 p.m.	...	17
Suez	3	3	0 p.m.	..	9

Time occupied in the transmission of messages to Bombay during the 24 hours ending 8 p.m., of the 3rd June, 1896.

	Maximum Time. H.	M.	Minimum Time. H.	M.
From Calcutta	1	45	...	4
,, Karachi	...	29	...	3
,, Madras	...	34	...	1

THERMOMETER READINGS.

TUESDAY NIGHT.—JUNE 2.

10 p.m. ... 85·1

WEDNESDAY.—JUNE 3.

6 a.m.	78·2
10 a.m.	78·6
2 p.m.	84·7
4 p.m.	83·9

NEWS OF THE DAY.

THE East Indian Railway Company have received the formal sanction for the construction of the first section of the Grand Chord line from Moghalsarai to the Soane, including the bridge over that river. The section onwards to Gya has not yet been surveyed in detail.

THE Mushkaf-Bolan Railway will probably be opened for general traffic in September.

WE regret to hear from Quetta that General Sir James Browne, the Governor-General's Agent, has been seriously ill with an acute attack of gout. He is now said to be progressing favourably towards recovery, but has not yet been pronounced convalescent. It is believed that he will take leave home as soon as he is equal to travelling.

IT is understood that the Bengal and Nagpur Railway Company now intend to build a terminus of their own, opposite Garden Reach, instead of having a joint station with the E. I. R. at Howrah.

MR. BRIGHTON, District Sessions Judge of the 24-Pergannahs, now on furlough, has definitely decided to retire from the service.

THE Bengal Government has sanctioned the use of the plot of ground opposite the present building for the erection thereon of a new Town Hall and Municipal Office. It is not yet known whether the Municipality will avail itself of the sanction.

ON Sunday morning the bodies of a young European and a young Mahomedan woman were found side by side in a house in Damzen's Lane. It is to be believed that they committed suicide by taking prussic acid.

THE Afghan-Baluch Boundary Commission reached Quetta on the morning of the 29th ultimo. The last task of the Commission was to march 317 miles in 15 days across the desert in the very hottest part of the year, but in spite of the frightful heat all arrived well. After making up accounts at Quetta Captain McMahon goes to Simla.

THE troops moving down in relief from Chitral arrived at Chakdara on Sunday morning, all well. The whole movement has been carried through without a shot being fired, which must be extremely satisfactory to the Government of India, who have thus shown that direct communication with Chitral can be maintained without opposition by the local tribesmen.

THE season report for last week states that as regards Bengal there was good general rain except in parts of Orissa and Chota Nagpur, where more moisture is wanted. Indigo, sugarcane and other crops in the ground are doing well. In the Punjab cattle continue dying of starvation in Hissar and parts of Kurnal, and fodder is now scarce in all districts. In Rajputana the harvest is reported poor in Merwara and Jaisulmere. In Cental India moderate rain fell in six districts of Gwalior : 26,000 persons are employed on relief works in Gwalior, Bundelkhand and Bagelkhand, and 277,000 are on relief in one shape or another in these Provinces.

MR. HERBERT, Under-Secretary in the Railway Branch of the Public Works Department, who has been officiating as Manager of the Burma State Railways, rejoins his appointment this week, but proceeds very shortly on three months' leave.

THE rules for regulation of the concession admissible to Volunteers called out for military service have been published. They are in accordance with the Act passed this year, under which Volunteers receive pay, allowances, wound pensions, &c., similar to those authorised for British troops. It is further provided that when a corps is called out there shall be issued to the commanding officer the sum of thirty-two rupees for each Volunteer assembling with the corps, to be applied for the provision of necessaries, and the residue left at the end of the month shall be paid to each individual. On the release of the corps from service each Volunteer will receive sixteen rupees in addition to his pay and allowances. It will be optional for Volunteers to accept either of the sums mentioned.

IT is understood to be intended that in future the Chitral reliefs shall be biennial. This year it was desirable that the troops who had had a hard time on fatigue duty in building the fortified posts at Drosh and Chitral itself should be relieved, and it was also most important from a political point of view that the new road should be used. There seems every reason to suppose that British officers will now be able to go to and from Chitral without molestation under escort of the Dir levies.

WHEN the small-bore rifle came into general use, writes a contemporary, attention was drawn to the fact that the penetration power of the metal-covered bullet was so great trees of fair size could be pierced through and through, while mud walls could be breached or cut down by volleys at short ranges. One began to think that modern warfare would be more terrible than ever, as the ordinary "cover" which the soldier had been accustomed gratefully to avail himself of would be found but threadpaper. However, a practical trial of the Lee-Metford in the field demonstrated that its bullet had no stopping-power, and an urgent demand was at once made for a new bullet. This is now on the eve of introduction, and whether it be of the English or Indian pattern its powers of penetration will probably be no greater, if indeed so great as those of the Martini bullet. The new pellet will "set up" when it meets any hard substance and its onward course will consequently be checked. It will give such a shock to the man or horse unhappily in the line of its flight, that its stopping-power will be quite effective ; but it will no longer be equal to passing through trees or walls. The soldier may once more use with confidence the cover to which he trusted when a bigger bullet was in common use ; but at the same time, he must remember that if he is hit the wound will be far more severe than when the earlier pattern of metal-covered pellet was employed. Cavalry must also note that a bullet which "sets up" on impact will effectually stop horses in their charge, just as it will knock over ghazis or dervishes.

DURING the first quarter of this year the quantity of salt of every description cleared from Calcutta amounted to 24,00,904 maunds, against 27,75,361 maunds in the previous quarter, and 24,97,442 maunds in the corresponding period of last year. The duty levied realised Rs. 54,88,437, a falling off of nearly four lakhs on the correspondquarter of the previous year. There was, however, a large increase in the sale of locally-made salt in the period under review, reaching nearly 9,000 maunds on the preceding year's record. An increase in the quantity of saltpetre salt removed from the refineries was registered, the amount being 12,134 maunds as compared with 8,897 maunds in the previous year. The quantity of salt despatched by the East Indian Railway to the Buxar district has grown from 2,999 maunds in the first three months of last year to 33,347 maunds in the first quarter of the present year.

A PERUSAL of the interesting article from the pen of Surgeon-Major L. A. Waddell, which appears in another column, will, we think, convince most competent observers that he has unearthed the birthplace of Buddha. Dr. Waddell, of course, is careful to give credit to whom it is due, and lays more stress upon the discoveries of his predecessors in this enquiry than upon his own. It is, however, only fair to him to point out that he has succeeded where all have hitherto failed, many of whom had at least as many advantages as he had. The importance of the discovery cannot be exaggerated and there seems no doubt that in the district indicated in the Nepalese Terai, as Dr. Waddell says, we are "on" on the verge of one of the most important Indian archæological finds of the century."

A STORM of great violence burst over Chittagong and neighbouring Hill Tracts on Wednesday, 27th ult. morning. Considerable damage was done to some of the houses occupied by the railway colony at Pahurtali, and the destruction of old trees on the Trunk Road was phenomenal. The running of the night train between Chandpur and Chittagong was interrupted ; and two saloon carriages for the use of the inspectorial staff were blown by the sheer force of the wind for several miles and wrecked at the temporary terminus.

THE Allahabad paper says : When the discussion was proceeding on the Cotton Duties Bill certain Indian mill-owners protested against the sections which left the hand-loom weaver free to follow his calling without the burden of an excise duty on his cloth. It was alleged that the handloom competition would most seriously affect the prosperity of the mills and that the village-weaver would eventually have things all his own way. The arguments advanced in support of this view were far from convincing, and the general public certainly remained incredulous as to the danger which threattened the power-loom. As we noted some time ago, several new mills are being started on the Bombay side, native capitalists showing great eagerness to invest their money, and now in the Punjab the Amritsar Cotton Mills Company is being floated with a capital of five lakhs. Eight out of the nine directors are native bankers and traders, and nearly half the capital has been subscribed privately. Spinning and weaving are both to be undertaken, 15,000 spindles and 150 looms being erected. But the paragraph in the prospectus which should attract most attention runs as follows :—"Cotton spinning and weaving by hand being an important industry in the district, there will be no difficulty about obtaining plenty of skilled labour." Here, then, we have a proposal to start a mill in a district, where the hand-loom weaver is very much in evidence, and it is believed that he will supply the labour required. Presumably the promoters know what they are about, and they, at least, do not share the apprehension of the Bombay and Cawnpore mill-owners as regards hand-loom competition. It will be interesting to watch this experiment of cottoa spinning and weaving in the Punjab, particularly as the waste lands reclaimed by the Chenab Irrigation project are yielding the raw material in abundance.

A STORY which seemed to show that the Government of India in the Public Works Department had behaved in a harsh and unfeeling manner towards one of their officers, who had applied for leave, has been circulating in the newspapers. As the tale was told originally, writes the *Pioneer*, it was made to appear that the officer, under orders of transfer from the Punjab to the East Coast Railway, received a telegram summoning him home to the bedside of a near relative who was believed to be dying. He telegraphed, it was said, to Simla asking for leave, and in anticipation of its being granted started for Bombay. He expected apparently to get orders permitting him to sail or directing him to proceed onwards to Madras. As he got neither he again telegraphed to Simla, stating that he was sailing, and asking that if leave were refused a wire should be sent to await him at Aden. The story concluded with the assertion that he was duly stopped at Aden, and had to return by the next mail. The true facts, as revealed by inquiry, are very different. The officer concerned wrote demi-officially to the Director-General of Railways, asking for leave. In reply a telegram was sent to Bombay stating that it could not be granted as all leave was stopped except on medical certificate. He was advised, however, to make formal application to the Government, the idea being of course, that the special circumstances of his case should be considered. This telegram missed him, for some unknown reason, and the next that was heard from him was his intimation that he had sailed and his request to be communicated with at Aden. A telegram was then sent to that place *granting him his leave.* So far as is known he must have arrived in England by this time, as he left Bombay on the 9th ultimo, and he has certainly not notified his return to that port.

THE Shillong paper describes a very disagreeable state of affairs as resulting in that pleasant station from a slight outbreak of cholera. A few deaths from this cause last month were sufficient to cause a panic, and the Kassias with one accord bolted from the station, servants left their situations, the Club was destitute of the billiard-markers, and for several days it was impossible to get a coolie for love or money. The fatal epidemic of ten years ago is still fresh in the minds of the people, and now, on the first appearance of this dread disease, they flee like rats from a doomed ship.

A BELATED Blue Book on Armenian affairs has been issued giving official correspondence from December, 1881 to 1893. There are in it several contradictions of statements telegraphed to "The Daily News" in the trying times to which it refers, especially as to the number of prisoners in custody in the early part of 1892. The-cousuls who accepted the Turkish contradictions at that time were not long afterwards themselves forwarding narratives of Turkish misgovernment. Consul Graves wrote in October, 1892 : Wherever there is even a suspicion only of a Mussulman having been murdered by Christians, the latter are arrested wholesale. A score of men, sometimes the whole able-bodied male population of a village, the majority of whom are presumably innocent, are frequently left in prison for months during the interminable judicial inquiries and delays which follow. The wholesale imprisonment of Armenians on the pretext of their complicity in the affairs of the seditious placards is the theme of many despatches. The consuls were then no longer apologists for the Turks, and Lord Rosebery did not mince matters in his communications to Constantinople. On July 3, 1893, he telegraphed to Sir A. Nicolson : Her Majesty's Government cannot wait for result of proceedings of Court of Cassation. The Sultan is evidently determined to add to the cruel farce already perpetrated at Angora another mock condemnation. Every additional day, however, that passes over the heads of these innocent prisoners is a new injustice." It seems that Lord Rosebery said the same thing on the same day to the Turkish Ambassador. He said that when his Excellency had nothing to tell him except that the Sultan had promised to pardon the Armenian professors should the decision of the Court of Cassation be unfavourable, he expressed great impatience.

To a certain degree most metals will weld at temperatures considerably below their melting points, at which we, therefore, have to presume them to be in a semi-liquid state. Alloys are formed under similar circumstances, and Mr. Walthere Spring has shown that not even actual contact is required for this purpose. For instance, lumps of copper and of zinc, a slight distance apart from one another, united to brass. If we explain this observation, with Mr. Spring, by the plausible assumption of a volatilisation of both constituents from the solid state, we really introduce another factor, and can dispense with the semi-liquid state, although the one phenomenon does not exclude the other. But we need not strain our imagination to conceive partial fusion. The molecules of solid bodies need not all vibrate with the same velocity at a certain average temperature. A complete uniformity of temperature does certainly not exist, and welding may be due to molecules which are substantially warmer than the bulk of the metal, whilst other particles may, at the same time, still be at a lower temperature. This explanation is independent of the chemical nature of the body, and should generally apply to bodies which can bear a certain heating without undergoing chemical decomposition. According to this view, a solid is not a finished mass incapable of changing its shape.

MR. ASQUITH, M.P., speaking at Trowbridge, on May 9, said he had never taken a pessimistic view of the General Election of last year, because the majority of the Tory party in the House of Commons was altogether disproportionate to their majority of votes in the country, and because he had always felt that a very short experience would bring home to the electorate the delusiveness of the hopes they were encouraged to entertain. The raid into the Transvaal at the beginning of the year was inflicting irreparable injury and dishonour on British interests in South Africa. The Opposition had hitherto advisedly forborne from hostile comment, not because they thought the policy of the Government had been uniformly either wise or adroit in its methods, but because they had been in complete sympathy with what they had understood to be its purpose and spirit. He regretted to say that, from what took place the previous night in the House of Commons, they seemed to see indications at least of a falling off from the strong and consistent line which the Government had hitherto pursued. Mr. Asquith proceeded to condemn the Agricultural Rating Bill, as a measure of gross and glaring inequality, which would, in the long run, chiefly benefit the landlords, and the Education Bill as a scheme to discourage and thwart Board schools and favour and promote denominational schools.

THE DOUBLE MURDER AT JEDDAH.

THE latest authenticated news received in Bombay confirms the statement that the two murderers were Abdul Rahim and Abdul Rahiman. It has been also ascertained that both are Khojas, but they do not belong to this city. They are supposed to have come from Mahuwa, in the Bhownuggar District. The Bombay police made enquiries at the Pilgrim Department, but they found nothing on the register to throw any light regarding the murderers. The names of the accomplices as mentioned in the latest authenticated report are : (1) Syed Mahomed Vaez ; (2) Mahomed Taki valad Mahomed Jaffer ; and (3) Tasaduk Hoosein valad Vazirali. Syed is a native of Kerbella. He is of Persian extraction, and was born at Kerbella. He was a preacher by profession. He came to Bombay about five months back, and was a guest of the late Aga Jangishah, who treated him very kindly and gave him pecuniary assistance. Before Aga Jangishah left Bombay for a pilgrimage to the holy places in Arabia, Syed Vaez proposed to accompany him. The nobleman, however, declined to take him with him on the ground that he took his zenana also to Mecca. This non-compliance with his request greatly inflamed the man, who vowed revenge on Aga Jangishah. After Aga Jangishah had left Bombay he was heard to say that his Highness will have to suffer heavily for his refusal to take him on the *Hedjaz* with him. He then lived on extortion for some time. Syed Vaez and his two accomplices subsequently followed Aga Jangishah to Mecca. He and his confederates left Bombay on the 23rd of March last, by the s. s. Nasiri, Aga Jangishah having left on the 5th March, by the s. s. Hooseini. On reaching Mecca he forced his obnoxious presence on Aga Jangishah, who took him once more under his benign protection and offered him shelter and assistance. He came to Jeddah with Aga Jungishah, and remained with him under the same roof for a few hours. According to a preconcerted plan, the two hirelings suddenly fell upon Aga Jungishah without a moment's warning and stabbed him to death in a most cruel manner. On hearing his cries, his son, Aga Abbas Shah, came to his rescue, but he was also foully murdered. The other two accomplices are inhabitants of Jalander, in the Punjab. Their antecedents are not yet known.

The steamer Bombay, which brings the two corpses and the family of the late Aga Jungishah, is expected at Karachi on Thursday next. She will be detained there for twelve hours. The coffins will be landed at Karachi, and solemn prayers will be offered for the repose of the departed souls. The coffins will then be again shipped and brought to Bombay *en route* to Kerbella, and will be interred in the Aga Khan's family vault at that place.

Yesterday the *fatia* ceremony was continued at Hassanabad, and was attended by thousands of followers of the Aga Khan, who has been told by his medical advisers to leave Bombay, as the shock produced by the sad news has been too severe for him. All arrangements were made for his Highness' departure for Poona, but they were cancelled at the eleventh hour, as his Highness was found to be in too weak a condition to sustain the fatigue of the journey.

We understand that a request was conveyed by telegraph to the Turkish authorities at Jeddah on Tuesday last to arrange the despatch of the three accomplices to Bombay for trial. All the telegrams received on Tuesday night were forwarded here through the Turkish Consul.

A telegraphic message of condolence was received by H. H. Aga Sultan Mahomed Shah from H. E. Lord Sandhurst. Numerous other telegrams and letters were received during yesterday by H. H. the Aga Khan and H. H. Aga Akbar Shah.

THE MONSOON.

SHORTLY after eleven o'clock, on Tuesday night, rain began to gently fall in Bombay, but gradually increased in volume, and in the small hours of yesterday morning came down in torrents. It was accompanied by one of those heavy thunderstorms which usually herald the break of the monsoon. The lightning was very vivid, and when the storm was at its worst, the thunder was almost continuous. The storm came from a north-easterly direction, and did not abate until daybreak. The Maidan, the Oval, the Cooperage, and other pieces of open ground in the Fort and other parts of the town were more or less under water, which was several inches deep in many places. On the public roads many of the storm drains were temporarily blocked, and in some of the principal thoroughfares in the Fort water could be seen in the early part of the morning standing at the sides of the roads nine inches or a foot deep. The harbour was quite calm after sunrise, and gave very little indication of the break of the monsoon. The sky was overcast during the day, but only a very little rain fell. There was a welcome decline in temperature, but the air still remained close and warm.

MILITARY NEWS.

SECOND LIEUTENANT BATTYE, 29th Punjab Infantry, has been appointed to the Corps of Guides.

LIEUTENANTS C. ANDERSON and H. Cameron, R. E., have been posted temporarily to No. 1 Company Madras Sappers and Miners.

CAPTAIN H. DANN, 10th Bombay Infantry, officiates as Assistant Judge Advocate-General, 2nd Circle, Punjab Command.

LIEUTENANT H. S. ROGERS, R.E., took over charge of the Allahabad Division, Military Works, from Major A. C. Bruce, R.E., on the 29th ultimo.

CAPTAIN G. M. HEATH, R.E., on privilege leave in England, does not return to India having been permitted to revert to the Home Establishment.

COLONEL HUTCHINSON has handed over the command at Chitral to Colonel Davidson, and is now on his way back to take up the appointment of Director of Military Education in India.

COLONEL W. C. BLACK, 1st Bombay Infantry, has been appointed A. A.-G. on the District Staff, Bombay Command, but continues to officiate as A. A.-G. at the Headquarters of the command.

THE following appointments have been made :—No. 3 (Peshawar) Mountain Battery.—Captain F. H. S. Giles, from the Commaud of the Punjab Garrison Battery, to be Commandant, vice Birch, vacated on promotion. The Punjab Garrison Battery.—Captain O. C. Williamson, from No. 4 Hazara Mountain Battery, to be Commandant, vice Giles. No. 6 Mountain Battery.—Captain J. F. Browne, from 21st Field Battery, R.A., to be officiating Commandant, vice Smith granted two years' furlough. Queen's Own Corps of Guides.—2nd-Lieutenant J. N. Battye, from 29th Punjab Infantry, to be officiating Wing Officer. 2nd Sikh Infantry.—Lieutenant Barratt, from 23rd Madras Infantry, to be officiating Wing Officer. 4th Punjab Infantry.—Lieutenant G. Gordon, from 30th Madras Infantry, to be officiating Wing Officer. 6th Punjab Infantry.—Lieutenant L. Leeds, from 6th Madras Infantry, to be officiating Wing Officer. 27th Bombay Infantry.—Captain C. Price, to be 2nd-in-Command, vice Sinclair, appointed Commandant. Captain M. Tighi, from 24th Bombay Infantry, to be Wing Commander, vice Price. Lieutenant E. Fagan, from 19th Bombay Infantry, to be Wing Officer.

"ONE who eye-witnessed" writes to the *Madras Mail* as follows :—"Yesterday (Sunday ?) at 3-30 p.m., the proprietor of Strathearn and Maryland Estates and Mr. Alexander Wright were sitting out for samburs on Strathearn land, below the Davala Hospital. At 3-45 p.m., three stags ran out with great terror from the jungle ; the proprietor of the estates had a shot at one and killed it on the spot, and Mr. Alexander Wright shot another, the third escaping. Unexpectedly from behind of Mr. Alexander Wright three tigers were running at about 10 yards ; having the presence of mind, Mr. Wright daringly had a running shot at one of them. The bullet wounded the beast on the right shoulder. At 4-10 p.m.—bleeding profusely—it went into the scrupines. Until dark they were seeking and cannot be found. Early this morning they took about 20 beaters, and beat out the scrupines, the beast with its weak limbs, after losing all its blood during the night, came out of it, and Mr. Wright had a shot within 10 yards, and down came the mistress of the stripes, measuring 7' 7" from the nose to the tip of the tail. Mr. Alexander Wright is a good sportsman in Wynaad, and he is commonly known among the natives as Shikarree Dorai. From the jungle the tigress was carried on a dooly with Kurumbers band playing in the front to the proprietor's bungalow and thence to Pundalur. Within two or three days the skin, etc., will be presented in the Cutcherry for its reward."

DAMAUN NOTES.

(FROM AN OCCASIONAL CORRESPONDENT.)

DAMAUN, JUNE 1.

IT is now more than three months that I have had nothing of importance to communicate to you from this peaceful country, where even with a small and inadequate police force, murders, robberies, and even petty thefts, are rare occurrences, and all the Government appointments and transfers in Damaun duly appear in your Goa correspondent's communication. This morning, however, on the opening of the District Court of Damaun, after the summer vacation, Mr. Francis Moniz the officiate judge, delivered a long written judgment, evidencing the learned judge's legal acumen and the vast pains he had taken to unravel a tangled skein in a murder case, known as the Talavli murder case. The facts elicited from the judgment are as follows :—Talavli is a village in the Nagar Haveli District in Damaun, at a short distance from the British villages which are included in the Tannah zillah. It seems that in this village resided one Kalia Tambra Panvor, a formidable man of the Kathvali caste and the chief of a gang of dacoits, who had carried on for some time their depredations in adjoining villages undetected, and had spread terror in some of the Portuguese as well as British villages. He was an excellent rider, and headed the gang always mounted on his fiery steed. All attempts on the part of the Portuguese as well as British authorities to arrest him and his gang proved futile. On the evening of the 3rd March 1895, while he was riding his horse on a road in the Talavli village, he was accosted by the patel of the said village, one Bowlia Savlia Naik, and his son, Kania Savlia Naik, members of his gang, who asked him to dismount and partake of their hospitality by drinking a can of country liquor. The unsuspecting chief accordingly dismounted from his horse, and as soon as he had done so, Kania Savlia Naik, with the intent of provoking him into a quarrel, used discourteous words towards him in reference to an old thrashing Kania alleged he had unjustly received from the chief. High words ensued, and the three persons, having found an opportunity of satisfying the grudge they bore towards the chief for his having amassed considerable wealth by exacting the lion's share of the booty of the plunders, whereas insignificant portions were allotted to others of the gang, rushed on the chief, and with stones and sticks mercilessly belaboured him until life was extinct. In order to efface any trace of the brutal murder, the dead body was removed to Gad Chinchla, a village at a distance of two miles in the British terrttory, where the same was disposed of. Emboldened with the idea that their guilt remained undiscovered, the three persons, along with one Dhaktoo Dadoo Barkia, another associate, entered next day the residence of the deceased chief, and threatened to kill the deceased's widow if she did not hand over to them the valuable ornaments in the house. The widow, being much frightened, and aware of the daring character of her assailants, to save her life, handed to them such of the ornaments as she could lay her hands upon, and she was thereupon left unmolested. Information of the murder and robbery was given to the District Police, one of the informants having witnessed the murder from the top of a tree near the scene of the murder, where he happened to be at the time, and the four persons were arrested and some of the ornaments of the deceased were found in their possession. A prima facie case was made before the Judicial Officer of Nagar Haveli, who committed the case for trial before the District Court of Damaun. Mr. Veiga, the District Judge, took down some evidence in the case, and as he happened to be absent from Damaun for some time, the further hearing of the case was transferred to Mr. Francis Moniz, who is an Advocate of the Court, and whose duty it is to officiate for the permanent District Judge during his absence. The officiating Judge, Mr. Moniz, heard a mass of evidence in the case consisting of several witnesses, among whom was the well-known Mr. Sitaram Trimbak, Chief Police Inspector of the B.B. and C. I Railway, and others who identified the ornaments as belonging to the deceased, and took time to consider his decision. On the opening of the court, this morning, the learned judge dwelt on the important portions of the evidence separately on the two charges of murder and robbery against three of the accused, refraining from dwelling on evidence against the patel of Talavli, who, while he was locked up in Damaun jail pending his trial, had died of natural causes.

A gloom was cast on the people of Damaun by a telegram received this afternoon announcing the death, in Bombay of Mr. Francis Falgao Carvalho, an Advocate of the Damaun Court, who had left for Bombay five days ago to obtain best medical advice. The death is attributed to heart-disease, from which Mr. Carvalho was suffering for some time, though in appearance he seemed to be very robust and strong. He leaves behind him an aged mother, who is the proprietress of Kachi Gaum, a village in Damaun, three brothers, who are enjoying good posts in Lisbon, and a number of children.

CHARGE OF FORGERY AND PERJURY AGAINST A KHOJA MERCHANT.

THE hearing of the case against Cassumalli Ali Razo, a Khoja merchant of Bombay, was resumed yesterday. Accused was charged before Mr. Sanders-Slater, the Chief Presidency Magistrate, with his son Sheralli, by a Parsi commission agent, Surosh Karsetjee Rustomjee Cama, on a sanction obtained from Mr. Justice Candy at the Bombay High Court. Mr. Dharamsey, of Messrs. Thakerdas Dharamsey and Cama, appeared for the complainant, and Messrs. Hemming and Murzban for the first and second accused. The first accused was charged under sections 192, 193, 193, 471 and 463 of the Penal Code for forgery of a receipt purporting to have been written and signed by complainant, and for using the same as a genuine document in a legal proceeding, and further with perjury, in that accused in an affidavit filed in the High Court of Bombay stated that he had paid to the complainant monies due to him on sale of certain mill stores. After several hearings of the case against the first accused, Cassumalli Ali Razo, the Chief Presidency Magistrate gave his decision, discharging him. His Worship observed that in the case against him the principal point he had to consider was whether there was evidence before him such as would enable a jury to come to a distinct conclusion or to find against accused. If he took the view the complainant asked him to, there would be only a case of suspicion, while, on the other hand, if he took the view of facts, as elicited in the cross-examination of complainant, there would be nothing inconsistent with the innocence of the accused. From the facts of the case elicited during the cross-examination of the complainant he considers there was no evidence to make out a prima facie case against the accused. His Worship intimated that he would proceed with the charge against the second accused on the afternoon of the 12th instant.

THE BUDDHA GAYA TEMPLE.

THE following are the comments accompanying the memorial now under the consideration of the Government, submitted by the Buddhists of Rangoon :—

We the leading Buddhist priests and the principal Buddhist residents of Rangoon beg to approach your Honour with this memorial for favour of transmission to the Government of India with such remarks as may be considered necessary. The effect of the order of the Bengal Government for the removal of the sacred image of Our Lord on our feelings can be better imagined than expressed. The order is not only most unjust, but one which, if carried out, will most seriously outrage the feelings of all Buddhists in the world. The facts of the case are more fully explained in the memorial. The Government of Bengal gave no reasons for their illegal acts, but a certain leading English paper in India tries to show that these irregular and extraordinary steps have been taken by Government to preserve the status quo at Buddha Gaya. Admitting for the sake of argument that the end justifies the means, and in this particular case the end itself was an urgent one, we come face to face with the fact that the status quo at Buddha Gaya never amounted to an exclusion of the Buddhists either from the Mahabodi Temple or the village of Buddha Gaya. In 1875, the late Mahant entered into an agreement with the King Mindon of Burma as regards the Buddhist worship of the temple, and gave or sold to His Majesty a piece of land for building a monastery, while the present Mahant also gave some more land for the purpose of extensions to the building. Under such circumstances it is absurd to suggest that the status quo at Buddha Gaya would be disturbed if some Buddhist priests were permanently stationed in the village, and there were more rest-houses for the accommodation of the pilgrims. The apprehension of constantly recurring disturbances of peace has no foundation whatever. It would not be a wise thing to suppose that pilgrims and priests belonging to a religion of which peace is the corner stone, and travelling hundreds of miles on an errand of piety, would be willing to be aggressors, or could be even at all goaded into causing breaches of peace, while on the other hand, the Mahant has learnt a sharp lesson in the late criminal case, and he would think twice before he becomes an aggressor.

RAINFALL IN BOMBAY.

	Byculla. In. Cts.	Esplanade. In. Cts.	Fort. In. Cts.	Colaba. In. Cts.
Previously registered	0 23	0 10	0 53	0 9
Wednesday, June 3rd	2 80	2 87	2 54	1 73
Total..	3 03	2 97	3 07	1 87

Rainfall at Byculla registered from 6 p. m. to 6 p. m.; at the Esplanade and Fort from 8 a. m. to 8 a. m.; and at Colaba from 6 a. m. to 6 a. m.

MUNICIPAL STANDING COMMITTEE.

DR. BHALCHANDRA KRISHNA presided at the usual weekly meeting of the Municipal Standing Committee, held yesterday afternoon. There were also present : Messrs. R. H. Vincent, S. Rebsch, Fazulbhoy Visram, K. N. Kabraji, K. M. Shroff, Harkisondas Narotumdas, the Hon. Mr. A. M. Dharamsi, Dr. N. N. Katrak, and Dr. A. G. Viegas.

THE FIRE-BRIGADE STATION AT SANKLI TALAO.

The Committee considered letter to the Acting Secretary, dated 28th ultimo, from the Commissioner, requesting sanction to a grant of Rs. 17,000 for the construction, at Sankli Tank, of quarters for the staff which it is proposed to employ in order to equip one of the extra fire-brigade engines. The cost to be met from the unappropriated balance of Rs. 31,181 out of the grant of Rs. 1,07,905 sanctioned for the construction of a fire-brigade station at Sankli Tank.

Mr. Vincent pointed out the desirability of locating a steam fire-engine in the heart of the town, somewhere near Mandvie, as there would be no fire-engine between Hornby Row and Babula Tank when the Pydhownie engine would be removed.

Mr. Fazulbhoy said that if they had not enough funds to erect a new building at Mandvie they must hire a place in the locality.

After some more discussion it was resolved to return the letter to the Commissioner, asking him to furnish the details and estimates of the probable cost of erecting a central station at or near Mandvie.

MUSJID BUNDER ROAD.

The Committee discussed letter from the Commissioner on the subject of improving the Musjid Bunder Road. The Committee after some discussion resolved to forward the letter to the Corporation with the recommendation to proceed forthwith with the work of improving and widening the road.

After some discussion, the Committee adjourned.

NATIVE CRICKET IN BOMBAY.

AT a meeting of the Representatives of Leading Native Cricket Clubs, held on the 19th May 1896, the following fixtures, for the rainy season this year, have been arranged.

June 14.—Elphinstone Cricket Club, vs. Independent Cricket Club.
Young Zoroastrian C. Club, vs. Mr. Gagrat's Team.
20.—Parsee Gymkhana, vs. John Bright Cricket Club. (an eleven.)
21.—Elphinstone Cricket Club, vs. Liberal Cricket Club. (Marine Lines.)
John Bright Cricket Club, vs. Young Zoroastrian Cricket Club.
27.—Parsee Gymkhana vs. Royal Indian Marine Cricket Club.
Independent Cricket Club, vs. B. B. and C. I. Railway Cricket Club.
28.—Parsee Gymkhana, vs. Sir J. J. P. B. Institution Cricket Club.
Persian Club, vs. Independent Cricket Club.
Hindoo Gymkhana, vs. Mr. Gagrat's Team.
John Bright Cricket Club vs. Liberal Cricket Club.
July 4.—Parsee Gymkhana vs. St. Xavier's College Cricket Club.
Hindoo Gymkhana vs. Municipal Cricket Club.
5.—Hindoo Gymkhana, vs. Elphinstone Cricket Club.
Liberal Cricket Club (M. L.), vs. Young Zoroastrian Cricket Club.
11.—Parsee Gymkhana, vs. Elphinstone College Cricket Club.
Hindoo Gymkhana, vs. Bombay Gymkhana.
12.—Parsee Gymkhana, vs. Elphinstone Cricket Club.
Young Zoroastrian Cricket Club, vs. Independant Cricket Club.
16.—Parsee Gymkhana, vs. Marine Battalion Cricket Club.
18.—Parsee Gymkhana, vs. Grant Medical College Cricket Club.
Hindoo Gymkhana, vs. Elphinstone College Cricket Club.

HIMALAYAN COLONISATION.

PROVIDED a healthy, comfortable place of residence were forthcoming, there can scarcely be a doubt, writes the "Asian," that no inconsiderable number would prefer the Himalayas to Home, where for many reasons, not the least of which is the very considerable difference of climate, Great Britain is not exactly the "Home sweet home" of days long ago.

There are not wanting many signs that the Briton is not the home-sick individual of a quarter of a century past; he is fast getting located in all the uttermost parts of the earth, cosmopolitanised, as it were: more and more prepared to make that Greater Britain beyond the seas his final home on this globe of ours. If this is so we may pertinently draw attention to the Himalayas as a suitable locale for numbers of Anglo-Indians. It is scarcely necessary to descant on the matchless climate of the hills for the large number of more or less debilitated constitutions by reason of long residence on the plains of India.

Now the questions naturally arise: What are the resources of the Himalayas? Where are the localities for settlers? What is the nature of occupation provided by the hills, whether for pleasure or profit, or both? The physical characteristics of the hills vary considerably. Thousands and thousands of acres are absolutely useless for any kind of agriculture or horticulture, and are ever likely to remain so; and, on the whole, it is perhaps a wise provision of Nature that such is the case, for if the hills were extensively denuded of timber they would quickly become an uninviting eternal monotony. From an economic point of view, perhaps, no part of the world exhibits such a vast example of topsy-turvy arrangement as the Himalayas. Here is one stupendous pile, practically all rock; yonder is another clothed with magnificent jungle, bespeaking great depth of soil and water handy, and other suitable conditions for cultivation. There are hundreds of acres of "Pinus longifolia," indicating another type of soil, and different conditions from either of the foregoing, and so on ad infinitum through innumerable graduations, scarcely any two places being alike in any given particular. Such are the physical characteristics of very large tracts of the Himalayas. Broadly speaking they indicate that settlers must go where the favourable conditions are. It goes without saying the first consideration is water-supply; from the very character of the hills it needs no pointing out that water will not in one case out of a hundred go to you, therefore you must go to it. This is an unfortunate fact that puts much good land out of the question, save and except one stores monsoon water for the rest of the year, which in many cases is not a difficult or very expensive thing to do.

So far then as locality is concerned the example that obtains in many parts of the Himalayas to-day must of necessity be our guide. We see everywhere European planters and Native zemindars scattered about; the latter's villages vary from one hut to a hundred houses of sorts; the European planters are frequently ten, twenty or thirty miles apart. We see no reason why very many more should not be dotted about in this way all over the healthy delightful climate of the Himalayas; in short, in every suitable spot deemed sufficient for one, or any additional numbers, but anything like large aggregations of people in one place is out of the question. For the most part we see no scope for large settlements anywhere in the hills, at any rate not for Anglo-Indians. Suppose, for instance, Simla was abandoned by the Government of India and Naini Tal by the N.-W. P. Government and the Bengal Army. It is not too much to say that probably both these stations would collapse, for they trade and cater for themselves, and that is all. There is no external trade such as holds commercial centres together; nevertheless, they belong to the established order of things. Colonists would doubtless find it to their advantage to recognise so much of established hill stations as suited their convenience.

Assuming then there is scope, without a doubt, for more fully peopling the Himalayas by Anglo-Indians, the main question is, what are the occupations afforded by the hills? On the face of it there does not appear to be very much scope for anything, but as a matter of fact there are openings for a good many things, and probably no part of India would so satisfactorily produce such a variety as the hills; and that is required in an area of land and expanse to establish that fact. We want to get out of the stereotyped intensely conservative groove of the native and the early planters, whose limit is a few fruit trees, ordinary grains of sorts, and tea. Now tea on the higher levels, for many reasons, will never again cope with the vast estates of Bengal, Assam, Cylon, &c., where they have every facility and extensive machinery for turning out enormous quantities; and, moreover, where the tea bush is grown and manufactured in a fashion altogether unknown in the hills, except the lower ranges, where soil and climatic conditions are alike suitable. By climatic conditions, we mean in particular a proper degree of moisture and heet. Tea may be set aside as either actually unprofitable, or leaving such a small margin of profit as not to be worth the very considerable amount of trouble and work involved. As for grains of kinds—well, it would be invaluable in any hill scheme of colonisation; in the first place for local consumption by the colonists themselves; secondly, we have seen some extra fine samples of hill grain, such as the plains of India cannot produce. Much of the soil of the hills is admirably suited for grain crops, and in the hands of intelligent Anglo-Indians there remains little doubt, that by skilful combination and the best types of seed, grains of kinds would satisfactorily account for themselves, whether for home consumption or export. Further it has been proved on a limited scale—and the idea is worth extended experiment—that two crops of, say, wheat can be grown within the year in suitable soils and situations in the hills, the second crop being sown about a fortnight in advance of the monsoon and coming off in the generally brilliant months of October-November and December, according to elevation.

Here we may remark, in passing, Government has not done all they might have done in the matter of introducing European fruits. The Government nurseries publish long lists of kinds, many of which experience has shown to be absolutely worthless, and to many others unsuited for India. How are the buying public to know this? It might have been easily settled by a series of experiments long ago. Many good apples in England, for example, are no good whatever out here; probably the monsoons alone account for this, but for the guidance of the public and good of the community that might have been found out and published long ago. Thus far, then, we think with intelligent cultivation, various grains and fruits could be grown to advantage by Anglo-Indians.

Over and above the ordinary type of agri-horticulture there are a vast number of plants that yield medicinal properties, or some useful economic product used in the arts or sciences. Many of these products are of considerable commercial value, and, what is more, nothing is more certain than that the soil and climate of the Himalayas would grow admirably, many of these plants yielding marketable commercial articles. Such being the case, it opens out a wide field for experiment and trial and a not uninteresting occupation. We have little doubt of the opening for plants yielding medicinal properties, and we think we are not going too far in saying that the Indian Medical Department would take considerable quantities of certain medicinal roots, &c.

Then, again, fibre-yielding plants are well worth attention. We are aware some of these could not be grown to advantage in the Himalayas on account of their requiring a downright tropical heat and moisture. There are others, however, that do very well; and, on the whole, the hills for many kinds of economic products that have hitherto received no attention is worth the intelligent attention of would-be settlers. Again, a lot of produce that goes into hill stations such as poultry, eggs, milk and butter, &c., are, from a consumer's point of view, eminently unsatisfactory. There is no reason why these things should not be done well by Anglo-Indians to their own advantage; in addition, it is well known that in the Himalayas are grown perhaps the best potatoes raised anywhere in India.

INSOLVENT DEBTORS' COURT.

At a sitting of the Insolvent Debtors' Court, held yesterday, the Hon. Mr. Justice Fulton presided. Amongst others, the following motions were disposed of:—

RE GOVINDJI SHIVJEE.

Mr. Manker, for the insolvent, moved for leave to serve notices, amend schedule, and grant an extension of the interim order. The necessary leave was granted.

RE DEWJI SHIVJEE.

Mr. Manker, for the insolvent, moved for and obtained one month's extension of the interim order, and also leave to serve notices and amend the schedule.

RE MOOSABHOY AHMEDBHOY.

Mr. Manker applied for the personal discharge of the insolvent. He said that the name of the insolvent was put down on the board of personal discharges, but he was informed that opposition had been filed by one of the creditors. The learned counsel contended that it was not filed in time.

Bhima Khima, the opposing creditor, appeared in person, and asked for a postponement of the matter, undertaking to pay the cost of the day.

The matter was then postponed to the next sitting of the court.

ROWLANDS KALYDOR is a most delightfully cooling, soothing, healing, refreshing, and emollient milk for the skin. It prevents and removes freckles and sunburn, soothes and heals stings of insects, cures prickly heat, &c.; renders the skin soft and delicate, and produces a clear and healthy complexion. It is warranted free from any poisonous ingredients. Ask any dealer n perfumery, for Rowlands Kalydor, and avoid poisonous and worthless imitations

"DON'T BE CARELESS ABOUT 'SLIGHT COLD OR COUGH'—Munk's Pulmonicon is a sure cure for troublesome hacking, dry or humid cough, cold, bronchitis, and other Pulmonary diseases. Acts as a charm in relieving congested mucous membrane of the throat and wind pipe. As 12, of MADON, SONS and Co.

HOW TO BLUFF A DACOIT.

In the N.-W. P. High Court, before the Chief Justice and Hon'ble Mr. Justice Blennerhassett, the appeal of Ramphal and six others, who had been convicted by the Sessions Judge of Agra of having committed dacoity while armed with deadly weapons, and sentenced to undergo transportation for life, was disposed of on Saturday. The appellants were not represented, and Mr. Ryves, who appeared for the Public Prosecutor, was not called upon. Their Lordships in a very short judgment agreed with the Sessions Court, dismissed the appeals and upheld the sentences. The case, however, was a peculiar one and interesting from several points of view. In the first place, it proves that the humble chaukidar may occasionally be found to possess a very ready wit. The result also was highly satisfactory, and another striking instance was given of how under the most desperate circumstances the game of bluff may turn the tables. The following extract from the judgment of the Sessions Court gives the leading features of the case:—"The dacoity took place at Mauza Bhartbhala, "thana" Iradatnagar, and owing to a happy accident the investigation has been singularly complete and successful. The accident being that Sub-Inspector Alim-ud-din of Iradatnagar was returning from an enquiry into a cattle theft in Raja Khera, Dholpur, and was putting up for the night at the house of Pertab Singh, zemindar, in another "thok" of Bharthala. Hearing the noise of the dacoits he accompanied by Shaikh Buddu and Ali Naik, constables and Hussaini Khan, chaukidar, turned out. He had a single-barreled muzzle-loading gun. At Kashi Ram bania's house he saw 10 or 12 dacoits armed with guns and swords. A shot was fired at him; he ducked behind a wall and returned the shot with fatal effect. One dacoit dropped. The Thanadar endeavourad to load his gun, but could not find another cap. Two more shots were fired by the dacoits at him, and they were meditating a charge, when Hussaini Khan, chaukidar, with great presence of mind, cried out "daroghaji," order the Guard to fire.' There was no Guard, but that was quite sufficient for the dacoits who broke and fled" dragging the body of their comrade with them for some yards and cutting off the top half of his head like an egg and throwing the half down a well to prevent identification. The Sub-Inspector being on the spot found the body, traced the bloodstains to the well, and in the morning got the severed half fished up. The two halves were sewn up at the hospital and the head photographed. This led to the successful elucidation of the whole case. The body was found to be that of one Padman Gujar of Mauza Ghor, Dholpur, and evidence was obtained that he had been a close associate of several of the accused and other men not in custody, and among them being one Arjun, a refugee dacoit from one of the broken-up bands about Nowgong. The accused in Court were arrested without much difficulty, and they were so depressed at the unexpected detection that there was a strong competition to confess in the presumable hope of pardon if they could be the first to be made Crown witnesses."

No less than seven of the gang at one time or another confesssed. Three of these adhered to their statements throughout, and one of these was made a witness and a pardon. The remaining three thereupon retracted their confessions and with the other accused pleaded "alibis." Though five of the gang purported to confess, and implicated themselves in the crime, their accounts differed most surprisingly from each other, and also from that which the Sessions Judge subsequently decided was the truth. thus Ramphal, a ringleader of the gang, took the opportunity to implicate some 25 individuals, many personal enemies, among them a leper and a one-legged man. Of these 25 persons one was the dead Padman and only one other had any share in the crime.

The dacoity was planned at a village some miles distant, and the gang of some 15 dacoits was given a "rendezvous" in a field close to the scene of action. Hither they came in parties of three and four. Arms and ammunition were served out, and at midnight they boldly sallied out with lighted torches in their hands to attack the bania's house. The bania himself was absent. His wife, an old woman, and two young sons, vainly defended the door which they had opened uncautiously on hearing the disturbance; but though they managed to secure it, it was not till they had been cut about the hands. Two of the dacoits then got on the roof and breaking through it opened the front door from the inside and let in the rest. The people of the house had by this time shut themselves into their strong room, where their property was collected. The door held fortunately. The dacoits then began digging through the wall. They had succeeded in making a hole right through the wall and were enlarging it to enable a man to enter. At this psychological moment, when the feelings of the wretched inmates of the room can best be imagined, the Sub-Inspector of Police arrived on the scene and was promptly fired at. His lucky shot into the "brown" was followed by the dacoits collecting together outside the house. They had so far failed to secure any but a most trifling booty, and were very loath to leave the "loot" that was now completely at their mercy. There can be no doubt they were in the point of rushing the police, and had they done so armed as they were with guns and swords, against four unarmed policemen, the result must have been most disastrous. If some of the dacoits are to be believed they hacked Padmans head in two pieces when they found they could not carry him away or ensure his silence, belving him to be still alive. Fortunately for them the medical evidence showed that death must have followed the shot almost instantaneously. Several of the gang are still at large, but as their names are known, it is to be hoped they will be brought to justice.

A ROMANCE THROUGH THE POST.

A SINGULARLY interesting correspondence has just been published in Paris, romantic and impulsive on the part of one of the two writers, and puzzling to the other. It consists of the series of letters written to each other by Mdlle. Marie Bashkirsteff and Guy de Maupassant. The latter's literary reputation was growing rapidly when he began to receive from an anonymous admirer numerous letters, so enigmatic and irritating in their anonymity that the distinguished novelist in replying to them taxed his ingenuity to the utmost in the endeavour to discover who their author might be. The only address given was "Mdme. R. G. D., Poste restante, Bureau du Madeleine."

Mdlle. Bashkirsteff was then exhibiting at the Salon paintings which attracted a good deal of attention. Rich, young, talented, and blessed with that attractive kind of beatuy which can best be described as "ideal," this young Russian lady, who had chosen to live in Paris might have been supposed to have a bright future before her; but an incurable malady was undermining her consitution and shortening her days.

She was essentially a sensitive, capricious, and superstitious creature. In her published diary she says, writing of herself. "My desires are abnormal; I long for an exquisite harmony in all the details of life." She knew that her days were numbered, and she grieved when she thought that she could not live to achieve a lasting fame. It was under the influence of one of her capricious moods, reacting against the effect of the painful delusions to which she was subjected, that the idea of writing anonymously to Maupassant germinated in her mind. "You are sufficiently famous," she wrote to him, "to encourage one in the hope that one may indulge in the romantic dream of sharing the secrets of your inmost soul—belle ame—that is, if you have an inmost soul."

Guy de Maupassant took quite a delight in endeavouring to fathom the mystery of this singular romance. His first reply, however, was no great encouragement to his correspondent. "In what form," he wrote, "can mystery add a charm to a written correspondence? Does not all pleasure derived from the acquaintance of man and woman proceed from the delight of meeting and conversing face to face; and then to conjure up in thought, when writing to one's friend, her features floating, between oneself and this paper?" Indeed, how could his mysterious correspondent think he, not knowing her, would neglect his business and waste time for her sake?

This singular correspondence was carried on for a long time, the two adversaries, if we may use the term seeking for a weak spot in each other's armour; for it was, indeed, a kind of epistolary mimic warfare. Marie Bashkirsteffs letters were now becoming more and more enigmatical, and Maupassant determined to resort to artifice in order to discover who his correspondent was. "I know you now, beau masque; you are an old professor teaching the sixth form, so I mean to drop compliments, and treat you as a University man. You old Latin grubber, you want to pass yourself off as a pretty woman, do you?" There follows an immediate characteristic reply from Marie Bashkirsteff, written in the style pertinent to an old pedagogue, and signed "Savantin Joseph."

In an off-hand, assumed, impolite kind of way De Maupassant answers, "My Dear Joseph,—I have no desire to honour thee; I am sure thou art ugly; and I have given thee quite a sufficient number of autographs; as it is now simply a question of candour between us, I warn thee that this is my last letter, for I have had enough of it."

In her reply to this letter Marie Bashkirsteff betrays the woman. She feels piqued, and she answers almost angrily that it is "an infamous letter," and she adds that "she feels hurt as cruelly as if it was a calculated affront." Maupassant is now convinced that his correspondent is a young and pretty woman, of a refined and nervous disposition. He endeavours to make amends for his seeming rudeness. He is not "worn a mask," he says, in dealing with people who wear masks. That is legitimate warfare; and he adds that he "regrets his adventurous words," which, however, have enabled him to discover "just a corner of the natural disposition" of the woman with whom he has corresponded; and he ends his letter thus: "You have had the good sense to admit that my letter has offended you, and, "though you betray irritation, you have shown it in a charmingly frank way, which has greatly affected me."

There ends the correspondence. Later on Maupassant discovered the ide entity of his anonymous correspondent. The poor little Russian girl was then lying at death's door. That death was the sad climax of this short romance through the post.—"Pall Mall Gazette."

ENGLAND AND GERMANY.

HERR LIEBKNECHT IN LONDON.

WHEN on the arrival of the 7.50 train from Flushing (Anglice 8.24) one morning this week, says the "Westminster Gazette" of May 15, a hale and hearty, if grey-haired, man sprang out of one of the carriages, it was difficult to believe that the man was over seventy years of age, and almost impossible to believe that he was under sentence of imprisonment. The eloquent forefinger of the famous German Socialist was as eloquent as ever, and made much play as its owner was introduced or reintroduced to the half-dozen or so that formed the deputation to meet him. These were the following members of the Zurich Committee, who with the Parliamentary Committee are organising the International Socialist Workers and Trade Union Congress that meets in London at the end of July this year:—Dr. Aveling, Messrs. James Macdonald, Henry Pueleb, and William Throne. Besides these, the deputation included Mrs. Eleanor Marx Aveling (whom Liebknecht has known from her childhood) and Edward Bernstein, the representative of the German Social Democratic Party in England.

"You have come over to England at the invitation of the International Committee?" asked a representative of the "Westminster Gazette."—"Not at all. The committee organising the International Congress had nothing to do with my coming. Two years ago the Social Democratic Federation and the Fabiat Society asked me to come and lecture for them. I accepted; but events in Germany prevented me from carrying out the arrangement. This year I found that by taking advantage of the holidays of the Reichstag, I could come over in May for a week or two, and knowing that the Zurich Committee represented all shades of the Socialist movements in England, I thought it was best to place myself in their hands. They have been good enought to organise my tour, and have done so very admirably and very completely. In a sense, too completely, for they have planned out for me a tour that frightens me a little, and my wife a great deal. London, Southampton, Bristol, Oxford, Glasgow, Edinburgh, Bradford, Manchester, Liverpool, London again—this is, as your Shakespeare makes Lancelot Gobbo say in the 'Merchant of Venice,' 'a simple coming in for one man,' especially when he is over seventy. Why, the great meeting at Queen's Hall on Tuesday next, May 19, itself is enough to half-frighten me. Fortunately, I hear that at least half-a-dozen of your best known English Socialists are to help me out of my difficulty."

"And what are you going to say at Queen's Hall?"—"Really, I do not know. I am certainly not going to try and teach you English politics. And I don't think I need attempt to teach you Socialism. But I shall try to tell you something of the Continental movement, and to show how the Socialist movement is the same all the world over."

"Are you in favour of the Anarchists being admitted to the International Congress?"—"Not at all. I shall probably make at the Queen's Hall meeting a public declaration upon this point, and I am sure you will not ask me to discount it beforehand. But this much I may say, that in my opinion Anarchism is the very contrary to Socialism, and is, to all intents and purposes, identical with capitalism."

"Have you any Anarchists in Germany?"—"None. The German Social Democratic movement has completely destroyed the possibility of any Anarchist movement in our country."

"And France?"—"There, in my opinion, the whole of the Anarchist movement is practically worked by the police and reactionaries, with the deliberate intention of discrediting Socialism."

"In England?"—"I cannot believe that anybody in practical England who has the slightest knowledge of Socialism or the slightest belief in Socialism can for a single moment help to delay the progress of our beautiful movement by supporting those who are its most dangerous foes—the Anarchists."

"You have been in England before?"—"Yes, for thirteen years. And during that time I learnt to know something of the English working-class, and to love them. I cannot understand those who say that they are incapable of enthusiasm. I shall never forget the passionate enthusiasm of the last Chartist meetings and the mass meetings held on Robert Owen's eightieth birthday. By-the-bye, next May (May 14) is his birthday. Now working-class of any nation has rebelled against capitalism so obstinately, so heroically, as the English. The great heart of the English workers has never failed. Where ever there has been fighting for the cause of labour and humanity, there were the true, sincere, and, where need was, the practical sympathies of the English workers. The English workers' movement has always been more or less revolutionary, in the class struggle sense; and if, as far as the trade unions are concerned, the movement has not yet worked out to a complete Socialism, yet it is growing more and more in the direction of Socialism."

"And the Transvaal?"—"Ah, there you are on dagerous ground. But I may say that in Germany nobody is hostile to England, except the Reactionists. They want alliance with Russia, the revival of the old Holy alliance, and they hate England, the former opponent of the Holy Alliance."

"And the Emperor's telegram?"—"I feel certain that was not meant as an insult to England. I regard it as not sent by the Government. It was a private inspiration of the moment."

But have you not in Germany, or connected with Germany, Colonial adventurers?"—"Oh, yes! Just as you have in England. I have no doubt there are many of them, and many plans for the purpose of exploiting unpaid labour in South Africa. But I do not believe that the German Government, as a Government, had any more to do with them than your Government has to do with Mr. Rhodes and the Chartered Company."

"You are still under sentence of four months?"—"Yes; for talking about the mud thrown at us, and the rascals that threw it on us. The mud cannot reach us—the gauntlet we take up."

"And when will you do your time?" "I am not sure. The position is this. The matter comes again before another court after the Reichstag has risen. It is quite uncertain when the Reichstag will rise. Probably not for some months, although it may be prorogued in the interim. When it does rise the other court will revise the action of the earlier one, will probably point out certain informalities, but, almost certainly, the sentences originally passed upon me will stand."

"You don't think the huge demonstrations in this country that appear likely to happen during your visit will make any differencef"—To the authorities? No. But they will make a great difference, to me, and the party whom the English honour in welcoming me. My hours in prison will pass with less leaden foot, on account of the generosity and kindness of the English people. And the party to which I have the honour to belong will be strengthened in its national and international fights by the kindness shown to one of its members by their English brethren."

THE Paris correspondent of the *Daily News* has compiled, apropos of the Shah's assassination, a century's record of murdered monarchs. According to this the Shah was the eighteenth Sovereign or Head of a State assassinated in this century. It was the Emperor Paul, murdered in 1801 by Palace conspirators, who led off. Next came the Sultan Selim in 1808. There was then a long interval, extending to 1831, when Capoeistrias, President of the Provisional Government of Greece, was shot at, and then despatched by a blow from a yataghan at Nauplia. At the end of another interval, extending to 1854, the Duke of Parma was assassinated. Turn of Transatlantic Presidents began with the President of Hayti in 1869. The South American series included Colonel Balta, President of Peru, in 1872; Moreno, President of Ecuador, in the same year; and his successor, Guttierez, in 1873. President Lincoln was the first North American President to be assassinated. Abdul Aziz was bled to death in a warm bath in 1874; President Garfield was shot in 1880; and Alexander I. blown up in 1881. Carnot was murdered in the midst of civic festivity at Lyons. The Queen of Corea was the last to be added to the black list. Four Deys of Algiers were murdered in this century. The executed monarchs were Murat, the Iturbide, and Maximilian of Austria, each and all of whom tempted fate. The King most often and most seriously shot at was Louise Philippe, who somehow was never hurt by his would-be assassins. The most desperate attempt was by Fieschi, the Corsican, who operated with an infernal machine. He was once fired at, at such close quarters that the flash of the pistol set fire to the bonnet of Queen Marie Amelie, who sat beside him in a carriage. But one serious attempt was made to assassinate the First Napoleon; it was with an infernal machine. The second Napoleon had two narrow escapes. One was when the Orsini bombs exploded round his carriage, and the other was in the Bois de Boulogne, when a ball meant for his guest, Alexander I., whizzed by his ear and shot his aide-de-camp's horse.

EVERY one has heard the story of the railway carriage, the smoker, the lady, and the lap dog. But it has never been told so circumstantially as by a correspondent of the *Bristol Times*, whose letter we gladly quote in the interests of veracity and canine sagacity:—"The gentleman was travelling on the M. R. from Stonehouse to Bristol in a first-class smoker. The lady got in at Yate just as the train was moving off. The gentleman was smoking a well-coloured meerschaum pipe, which the lady threw out of the window. The gentleman retaliated by throwing out her dog. At Mangotsfield station the lady called the guard, and was about to give the gentleman into custody for cruelty to her dog, when, on turning round, the guard espied the dog running along the platform with the pipe in his mouth still alight." This, this is truth.

JOKERS.

MRS. LYNN LINTON writing in the "Q en" says:—Literature has embalmed the personality and the traditions of certain jokers, who may be taken as the very grandfathers and earliest progenitors of the tribe at large. As Joe Miller is the acknowledged storehouse whence are drawn the most part of our respectable old chestnuts, and Æsop is for us the author of all fables and the creator of talking birds and beasts—we need not go into the more recondite recesses where bide Pilpai and Lokman—so are Eulenspiegel, that arch knave and trickster, the boisterious Gargantua, and the more intellectual Pantagruel; Panurze, the younger brother of Eulenspiegel, with as much cleverness and no more conscience; the Duke and Duchess who fooled Don Quixote to the top of his bent and gave Sancho the island of Barataria to govern; the Benedictine compiler of the Gesta Romanorum; and even Boccaccio—the principal sources of those practical jokes which finally tailed off into the innocent mystifications of Thomas Hood and Charles Mathews, Mark Twain, and our own incomparable "Johnnie Toole."

In all manner of dresses and in all corners of history we find these practical jokes played on the unwary. Now gay, now grim—now innocent, now revengeful have they been, according to the mood of the joker and the effect he wished to produce. Sir Geoffrey Hudson, served up in a pie whence he issued brandishing his tiny sword and bowing courteously to the ladies, was a pratical joke which hurt no one; but the mouse left under the relish cover to test the power of a woman in resisting the temptation of curiosity—with a head the less as her punishment if she did not thus resist—was something more cruel and less laughable. So was that awful practical joke of the Thyestean banquet, which had such terrible consequences and has had so many barbarous imitations—as witness one not so very long ago in our own land—where a bird did duty for the child. These were purely diabolical jokes—feats of ghastly toumour with which modern humanity has nought in common. In Italy especially, and in the mediæval times by preference, many of these awful jokes were played off on victims doomed to perish for the whim or the enmity of those who had the power to execute what their minds conceived. Guilty wives and detected lovers had to suffer for their misdeeds by sentences full of a horrible jocularity—like the laughing mask of a satyr or the grin of a demoniacal executioner. In France, Louis XI. seldom lost an opportunity for showing off his sense of humour, whereof the roots were planted in the heart and watered by the life-blood of those with whom he joked, while preparing for their assassination. What, too, but a grim joke was it to christen that awful machine by which men were beheaded. The Maiden or The Widow?—telling the doomed he should sup with the maiden to-night! or sleep with the widow? The Scavenger's Daughter was another jest of the same kind; and her embraces, promised to the hapless victim, meant, for the caressing touch of two white arms, an anguish of innumerable knives and sharp-pointed nails striking everywhere into his flesh. A joke, too, in nomenclature were those mercy knives, which were used to kill an armed knight when overthrown, and by his armour made impervious on the one hand and helpless on the other. Then the mercy knife came into play, and gouged out his eyes and went clean into the brain. For the most part practical jokers were cruel. So long as they could raise a laugh they did not care how it was raised, nor whose living purse it was that paid the piper. Almost all the tricks perpetrated by Eulenspiegel and Panurge were infinitely cruel—though that famous decision of paying for the smell of roast meat by the chink of money was free from the blemish which attached itself to all the rest. But the loss of the sheep, to go no further, was horribly cruel and unjust, and, laughable as the picture may be, the realisation of the scene is pure tragedy. Very different was that famous joke of the physician, who ordered his Royal patient to play lustily at ball, wherein was secreted a drug of potent power. He kept the secret of his joke to himself, but he healed his patient, who, may be, would not have suffered himself to be clapped under the graver and more straightforward manner. Against such a joke as this, no one has a word to say. We might have more of the same kind, and be thankful in proportion to their number.

All necromancers played practical jokes, generally unpleasant enough to their objects. Virgil, that sweet and tender poet, whom the superstition of a later time transformed into a magician, and made into Merlin or Michael Scott—he who built Naples on the solid foundation of an egg, and outwitted the imp who had taught him his art—who, by his magic, caught the very essence of the plague, and turned it from the city of his choice—who made the brazen statues, that were as good as a company of armed sentinels, to keep watch and ward over the city walls and who did countless other things useful to each generation, even he could play practical jokes that hurt others to pain and annoyance. And he was one of the most benevolent of the mighty necromancers of the past, as befitted the sweet author of the Georgics and the nobler singer of the Æneid.

The rites of initiation seem to have been everywhere a series of practical jokes, from the terrifying Eleusinian mysteries to the childish trial of courage contained in the unlidatory ceremonies of the Arch Druids, when the bandage removed from the neophyte's eyes, he saw the assemble brethren all a ghastly hue, by the transforming agency of a snapdragon-like fire. It was a practical joke, with a very purposeful and, when Cacus dragged his stolen cattle by their tails into his robber's den, so that it should seem as if they had issued thence instead of being dragged therein. And again we come to a pratical joke with grave purpose by no means jesting, when Ulysses hid himself under the ram's body, and so evaded the searching hands of the blinded Cyclops; adding to his jest that other, quite as notable, of calling himself Noman—Outis. It was a practical joke, that was in the crowd of grave consequences. When Cleopatra ordered her slaves to put a salt fish on Antony's hook—to shame him for his like deception, by which he hoped to make her believe he was as skilful an angler as was she herself. And it was a practical joke that this same Antony played on his foul-mouthed and termagant wife Fulvia, when he disguised himself, and sent her letters of a bad import to make sure that she did still and really loved on the great picture; but the antic portion of the scene, as old North says, and we may imagine that peace reigned between them. It was of the nature of a joke we might call it a symbolic joke—when Van Tromp sailed through the Channel with a broom at his mast-head, in sign and token that he would sweep us all out of the sea—English, French, Spanish what you will sweep us all into space and dispersion, like so many flies or dust in the air or dirt of the road.

The Barmecide's feast was a practical joke; and of the same character was Sancho Panza's dinner and supper when he was the Governor of Barataria, under the medical despotism of Doctor Pedro Razio di Aguero. And in our own times Thelusson's will was the elaborate joke perpetrated by a profound humorist, who carved less for the happiness of his heirs than for the perfection of his cruel jest. His legacy was of no more good or use to his immediate successors than were his well-cooked plates and dishes to Sancho Panza's hungry desires—of no more valid reality than the German king's airwoven garments which those two rascally tailors assumed to cut out, fit on, and admire—or than Eulenspiegel's pictures. It was one of the most extraordinary practical jokes in its own way that we have in history—matching for oddity many of the conditions on which lands are held and leases granted—some of which seem verily to have been devised by the Court Fool rather than by grave and responsible lawyers.

Passing from practical jokes to verbal jests, we come then into such a multitude of "good things" as makes selection almost impossible. "The farcical immortality of O'Keeffe" can be matched by the same characteristic in Foote, in George Colman, in Hood, in Artemus Ward, in Bret Harte, in Jerome, and countless others. The pages of Dean Ramsay are too well-known to bear lifting; and Ireland alone could furnish food for merriment that would last the world as things are, if even the amount were never renewed. It is as boundless as the sea, into which one day fell a certain navy surgeon whose pannacea was salt water; to have as his epitaph the impromptu summing up of his assassination when he said: "Zounds, Jack! the surgeon has fallen into his own medicine chest!" A jest with a serious meaning under its slighting phrase was that prayer of Sir John Denham: "Please Your Majesty, do not hang George Wither, that it may not be said I am the worst poet alive?" "And one more serious still was that message sent by an unfriendly clergyman to an unwelcome brother of the cloth, who asked to see him on the plea of "a servant of the Lord" wishing to speak with him. To this answered the reluctant adversary, "Tell the servant of the Lord that I am engaged with his Master," and so shut the door in his face, and declined the interview. "Such a Joke!" said a silly little girl to a grave lady friend on the morrow of her wedding day. "Such a joke to be married!" As might be expected from such a beginning, the marriage turned out anything but a joke for the infatuated husband, who, if he could have slipped his head out of the noose into which he had run it, would have given half his fortune, and that before the first year was out. For, indeed, those who find all life a joke, and who can make fun of the most serious occasions and the most solemn ordinances—those light and frivolous butterflies who have no depth, no earnestness, no sincerity, are of all disasters the most deadly. They are as bad as the rotten rope in which you trust for safety—as the leaky boat in which you embark yourself and all you possess—they are like those green-covered duck-ponds, which seem to be a tract of solid grass meadow, and are nothing but a mere scum-covered pool of stagnant water. Adventure yourself on one of these, and sink to your waist, perhaps over your head. Unstable, untrustworthy, a mere appearance, no more, they lure you to your destruction, and the joke of their own existence ends in the tragedy of yours.

Less serious than these, the professed jesters and punsters of society are of all men the most wearisome. To sit next to one who turns every subject into a laugh, and finds cause of ridicule in the most beautiful and the most pathetic circustances of life, is to go through a penance far greater than many hard tasks ordained by the severest director to be found in the Confessional. These men are simply hateful. Thinking to amuse, they sadden you to the lowest point of despair; appearing to entertain to enliven, they fill you with rage and detestation. They are as annoying as buzzing flies or inquisitive wasps, and the best thing to do with them is to drop them out of your visiting-list, and shut your ears for ever to their jokes.

THE EMPIRE OF INDIA AND CEYLON EXHIBITION.

IN the magnificent grounds and buildings of the Empire of India Exhibition and this year the special adjuncts will be a splendid panorama of Ancient Rome and an annex, in which the arts, handicrafts, and all that pertains to the social polity of Ceylon will be shown. Except that some of the old buildings at Earl's Court have been partially utilised, the Exhibition will be entirely new, and will surpass its predecessor in taste, skill, and decorative inventiveness even as that stood out conspicuously from all scenic arrangements of the kind previously organised. Mr. Imre Kiralfy, the leading spirit of the Empire of India and Ceylon Exhibition, has been surrounded for month past by a body of able coadjutors in every department of the vast scheme, which has been carried out under his direction, and will be throw open to the public view two days hence. India, Ceylon, Burmah, and other Oriental Crown Dependencies are to be lavishly represented by their natives and exhibits of their art and industry. A collection of the arts, crafts and jewels of the East has been lent by public bodies and private collectors; Mr. Kiralfy's famous historical spectacle, "India," has been reconstructed; a new Central Hall is to be opened, and there will be, what the public will certainly appreciate as a great convenience, a new Western Arcade, affording direct communication between Earl's Court and the Western Gardens. The new Belvedere Tower is on the eve of completion; the Gigantic Wheel will once more commence its revolutions; native men and women will be seen working at various handicrafts in the Indian and Cingalese City; Indian, Cingalese, and Burmese theatres will offer opportunity to spectators for seeing devil dancers, nautch girls, and other such performers; Mr. Rowland Ward has fitted up an immense quadrangular jungle, and scores of other attractions will keep visitors busy until they are wearied.

But the chief feature of the Exhibition as it now stands, and of which a private view was afforded to a number of guests of the directorate, is the great panorama of Ancient Rome, painted in Munich by Professor J. Buhlmann and Professor Alexander Wagner, and depicting the Triumphal Entry of Constantine into the Eternal City, A. D. 312. The work of the great architectural designer and of the great painter is, of its kind, absolutely perfect, and the longer the inspection the deeper grows the sense of the marvellous skill and research which have been lavished upon the picture. We stand at an elevation of, perhaps, thirty feet, and the panorama of the Rome of the fourth century, in all its imposing magnificence, lies before us. Rome in the zenith of its glory—not partially falling into ruin and decay, but the Rome which Augustus found brick, and left marble. The year 312 A. D. has, by common consent of the historians of the Empire, been regarded as one of the turning points of universal history, and the day of the battle of the Milvain Bridge, on the 27th of October in the year named, was, in a certain sense, the last day of Ancient Rome. "For," as the learned historian who has considered the events of the day says, "with the victory of Constantine over Maxentius the classical Olympos not only lost that absolute supremacy which it had maintained in so sanguinary a manner during the persecutions of Diocletian, but lost even its preponderance, thenceforth rapidly giving way before the advances of Christianity."

The figures in the panorama represent the triumphal procession of Constantine in the Autumn of 312. The procession comes in sight upon the heights of the Vella, near the Arch of Titus. Passing the chief entrance to the Imperial Palaces, the vistors descended to the Forum, where the popular ovation without doubt reached its climax, and where the Emperor himself addressed the people from the rostra, as is shown on the relief from the Arch of Constantine. Continuing, the troops ascended the Capitoline Hill—by which of the three possible roads cannot now be determined. In the panorama the route depicted is that by way of the Intermontium—that depression in the Capitoline Hill which is now famous as the Place of the Capitol. Here the Emperor is seen leaving his triumphal quadriga, in order to ascend on foot to the temple. We see Constantine and his suite being received upon the grand staircase by the Roman Senate, while at the foot of the steps, in the portico of the Tabularium (the present Palace of the Senators), the Christian priests are assembled, greeting with joy the Labarum which is carried past them. Following the quadriga are prisoners of war, yoked together with heavy beams, and behind them bearing the triumphal emblazon, a trophy of arms, a statue of Victory, and a decorative painting of the decisive battle, prepared in all haste to grace the festivities. At the left, upon the summit of a tower projecting from the fortifications, is a raised seat of honour, richly decorated with a canopy and carpets. Here are assembled the ladies of the Court. Upon this throne reclines the Empress Fausta, wife of Constantine, and a tall, slim figure bending forward to watch the procession is intended to represent Constantia, sister of Constantine. Opposite the tribune of the Empress, upon another bastion of the Citadel, on the site of the present Capitoline Museum, is seen a colossal statue of Roma, surrounded by the trumpeters and musicians of the Royal guard, and still further to the right the victory of Constantine is being celebrated by the overthrow of a statue of the vanquished Maxentius. Before the temple of Juno Moneta, situated at the very foot of the Citadel, and close to the spectators, we see being performed the festive rite of the Suovetaurilia, the sacrifice, as its name implies, of a swine, a sheep, and a bull. And between the court of this temple and the tribune of the Empress stand a small group of Pretorian Guards, a remnant of those troops of the former Emperor which had escaped from the catastrophe of the Milvain Bridge. A Centurion shakes his fist in uttering a curse upon the victor, regardless of the danger which this expression of anger and hatred may entail. These scen

NOTICES.

PERRY DAVIS'

PAIN-KILLER

Is used both internally and externally. It acts quickly, affording almost instant relief from the severest pain.

For CRAMPS, CHILLS, FEVER, DIARRHŒA, DYSENTERY, and all BOWEL COMPLAINTS,

NO REMEDY EQUALS IT.
Over 50 Years' experience proves that PERRY DAVIS' PAIN-KILLER is the best Family MEDICINE for BURNS, BRUISES, SPRAINS, RHEUMATISM, NEURALGIA, & TOOTHACHE.

SOLD EVERYWHERE.

DAVIS & LAWRENCE Co., Ld., NEW YORK.

NO STABLE IS COMPLETE WITHOUT

For Sprains, Curbs, and Splints when forming.
For Over-reaches, Chapped Heels, Wind Galls.
For Rheumatism in Horses.
For Sore Throats and Influenza.
For Broken Knees, Bruises, Capped Hocks.
For Sore Shoulders, Sore Backs.
For Sprains, Cuts, Bruises in Dogs.
For Cramp in Birds.
Indispensable in any stable, but especially in the stable of a Master of Hounds.
HARDINGTON,
Master of Berwickshire Hounds.

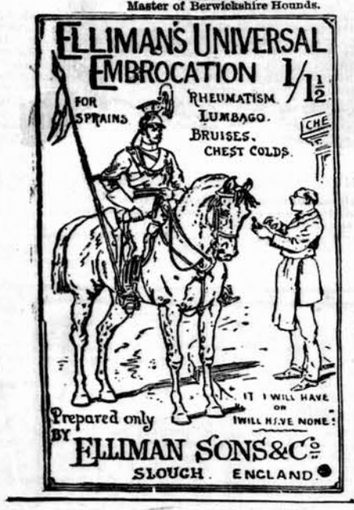

GRATEFUL—COMFORTING.

EPPS'S COCOA

BREAKFAST—SUPPER.

"By a thorough knowledge of the natural laws which govern the operations of digestion and nutrition, and by a careful application of the fine properties of well-selected Cocoa, Mr. Epps has provided for our breakfast and supper a delicately flavoured beverage which may save us many heavy doctor's bills. It is by the judicious use of such articles of diet that a constitution may be gradually built up until strong enough to resist every tendency to disease. Hundreds of subtle maladies are floating around us ready to attack wherever there is a weak point. We may escape many a fatal shaft by keeping ourselves well fortified with pure blood and a properly nourished frame."—*Civil Service Gazette.*

Made simply with boiling water or milk. Sold only in half-pound and pound tins, by Grocers, labelled thus:

JAMES EPPS & Co., Ltd.,
Homœopathic Chemists, London, England.

"FITS LIKE A GLOVE."

THOMSON'S TRADE MARK.

"GLOVE-FITTING"

CORSET

The Perfection of Shape, Finish, and Durability.

APPROVED by the whole polite world.

Annual Sale over One Million Pairs.

To be had of all Dealers throughout the World.

TWELVE FIRST MEDALS.

MANUFACTURERS:
W. S. THOMSON & Co., LTD., LONDON.
See that every Corset is marked "THOMSON'S GLOVE-FITTING," and bears our Trade Mark, the Crown.
None others are Genuine.

ALLAN'S ANTI-FAT

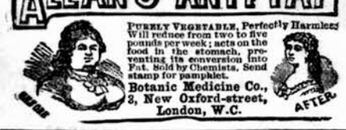

PURELY VEGETABLE. Perfectly Harmless
Will reduce from two to five pounds per week; acts on the food in the stomach, preventing its conversion into Fat. Sold by Chemists. Send stamp for pamphlet.
Botanic Medicine Co.,
3, New Oxford-street,
London, W.C.

GOLD & Co.S.

BIRMINGHAM, ENGLAND.

WROUGHT IRON HINGES

ARE THE CHEAPEST AND BEST IN THE MARKET

Indentors can obtain same through all respectable British Merchants.

MAINTAINS THE HIGHEST REPUTATION.

WILKINSON'S

ESSENCE OR FLUID EXTRACT OF RED JAMAICA

Estd. since 1829. SARSAPARILLA

Pronounced by the HIGHEST MEDICAL AUTHORITIES the most

WONDERFUL PURIFIER OF THE HUMAN BLOOD

WILKINSON'S SARSAPARILLA Has maintained its reputation for over **Sixty Years** as the most **reliable remedy** for **Tropical Disorders.**

WILKINSON'S SARSAPARILLA For Torpid Liver, Debility, Attenuation of Body, Lassitude.

WILKINSON'S SARSAPARILLA For Chronic Rheumatism, Obstinate Skin Diseases and Eruptions.

A LITTLE TAKEN DAILY IS THE BEST PREVENTIVE OF ILLNESS.

INDISPENSABLE TO THOSE WHO VALUE HEALTH.

RELIABLE EVIDENCE OF SUPERIORITY.

CAUTION. Beware of Worthless and Injurious Imitations. REFUSE ALL SUBSTITUTES.

"We cannot speak too highly of it."—*Lancet.*

"We recommend your Red Jamaica Sarsaparilla."—*Medical Review.*

"The only preparation for removing what may be called the sequelæ of a mercurial course."—*Sir R. Martin.*

"I am never without it, for, when feeling depressed or out of sorts from anxiety or fatigue, a dose or two animates me."—*The Late Lord Clyde.*

"Your Essence of Red Jamaica Sarsaparilla cured me of a Torpid Liver when all other medicines had failed."—*Earl of Aldborough.*

Ask for WILKINSON'S Essence of RED JAMAICA SARSAPARILLA, and take no other.

Sold by all Chemists and Storekeepers in Small, Medium, and Large Bottles.

Bombay:—TREACHER & Co., Limited; PHILLIPS & Co., Limited; KEMP & Co., &c., &c.

Collects the FUR' In KETTLES, KITCHEN BOILERS, AND PIPES.

BEFORE USE
OCTOPUS
ONE OF MANY TESTIMONIALS.
Messrs. Neville, Reid and Co., Brewers to the Queen, Windsor, write: "The 'Octopus' supplied have, in every case, been of great benefit, and given much satisfaction."
The Patent.
ANTI-INCRUSTATOR
AFTER USE.
Prevents Boiler Leakage.
EACH.
Kettle Size ... 2/6
Small Boiler Size ... 5/-
Medium Boiler Size ... 7/6

Pinned ... a kettle, it is most interesting and instructive to watch the development of the "Octopus" week by week until at the end of, say two months, it resembles a block of coral, and becomes an unimpeachable witness of its usefulness.

MADE IN SPECIAL SIZES FOR FACTORY BOILERS.
Carriage Paid from London on all Orders of One Dozen at retail prices.

Purifies and Softens the Water. *Sold all over the World.*

Agents in Calcutta, WHEATLEY THOMAS & Co., 73, New China Bazaar.
Sold by the ARMY AND NAVY STORES at Bombay and Karachi.
Special Wholesale Agents, W. B. FORDHAM & SONS, Ltd., 36-40, York Rd., King's Cross, London, N.
Patentees and Sole Manufacturers,
LANGSTAFFE, BANKS & PECKOVER, 66, Great Russell Street, London, W.C.

GOLD MEDAL, HEALTH EXHIBITION, LONDON.

Benger's Food

FOR INFANTS, INVALIDS, & THE AGED

Delicious, Nutritive, Digestible.

"Retained when all other Foods are rejected. It is invaluable."
LONDON MEDICAL RECORD.

EXTRACTS FROM PRIVATE LETTERS.

"My last little boy was fed entirely upon it from birth, and a healthier child it would be difficult to find. My wife sounds the praise of 'Benger's Food' everywhere."

"If every mother knew of its value, no other would be used."

Sold by Treacher & Co., Ltd., Kemp & Co., Ltd., and Phillips & Co., Ltd., Bombay; Treacher & Co., Ltd., Byculla; Treacher & Co., Ltd., and Phillips & Co., Ltd., Poona; Spencer & Co., Madras; Allen Bros. & Co., R. Scott Thomson & Co., Ltd., and Smith, Stanistreet & Co., Calcutta; Allen Bros., & Co., Hajee Abdool Majeed, Abdool Gunny, Ashanoolla and Mahomet Ameer, and A. Barakat & Co., Delhi; and by leading Chemists, &c., everywhere.

ASK FOR

LIEBIG COMPANY'S EXTRACT OF MEAT

And see that each Jar bears Justus von Liebig's Signature in Blue Ink across the Label.

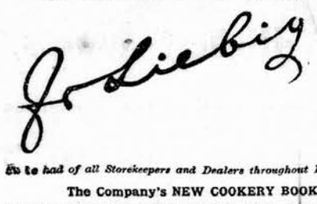

FINEST AND CHEAPEST MEAT-FLAVOURING STOCK FOR SOUPS, MADE DISHES AND SAUCES.

Invaluable for India as an Efficient Tonic in all cases of Weakness. Keeps good in the hottest Climates, and for any length of time.

To be had of all Storekeepers and Dealers throughout India

The Company's NEW COOKERY BOOK sent free on application to
LIEBIG'S EXTRACT OF MEAT CO., Ltd., 9, Fenchurch Avenue, London, England.
Cookery Books may also be had gratis on application at the office of this paper.

Having regard to an UNTRUE STATEMENT made by an Advertiser of Phosphodyne, viz., "The old Medicine of that name granted Certificates by Her Majesty's Registrar of Trade Marks," Dr. Lalor invites the attention of the public to the following copy of a letter received from Her Majesty's Registrar of Trade Marks:—

THE PATENT OFFICE, TRADE MARKS BRANCH, 25, Southampton Buildings, London, W.C.,
27th November, 1894.

SIR,—Adverting to your letter of the 22nd instant, enclosing an Advertisement (apparently taken from some Indian newspaper) relating to "Dr. Bright's Phosphodyne," I am directed to inform you that the Comptroller does not find that the combination of devices (Locomotive, Ship, Royal Arms, &c.), with those words (and others), appearing in the Advertisement, has been registered at this office in the Class (Class 3) to which Medicines for human use belong; and the word "Phosphodyne" has not been so Registered EXCEPT IN YOUR NAME. The official number of your registration of the label with Hercules and the Lion and the words "Dr. Lalor's Phosphodyne or Vital Elixir" is 5317, and its date is 3rd May, 1876; your registration of the word "Phosphodyne" by itself, as an "OLD" Trade Mark, is numbered 13627, and is of date 26th October, 1877.

The Comptroller will be happy to afford you any further assistance in his power in connection with the matter.

I am, Sir, your obedient Servant,
(Signed) W. J. F. TOMLINSON.

the kind awarded a Certificate at the Calcutta Exhibition, 1883

DR LALOR'S PHOSPHODYNE

HAS THE LARGEST SALE OF ANY PHOSPHORIC MEDICINE IN THE WORLD.

For thirty years has maintained its world-wide reputation as the Best and only safe reliable Phosphoric Cure for BRAIN WRECKAGE, PARALYSIS, SLEEPLESSNESS, Dyspepsia, Nerve, Kidney and Liver Complaints, Harassing Dreams, Premature Decay of Vital Power, General Debility, all Blood Disorders, and all Functional and Diseased Conditions of the System, caused by the deficiency of the Vital Forces.

The effect of this Standard Phosphoric Remedy in Nervous Debility and its kindred Evils is immediate and permanent, all the Miserable Feelings and Distressing Symptoms disappearing with a rapidity that is really marvellous.

Its energizing effects are shewn from the first day of its administration by a Remarkable Increase of Nerve and Intellectual Power, with a feeling of Courage, Strength, and Comfort. Digestion is Invigorated. The Appetite increases wonderfully. Sleep becomes calm and refreshing. The Face becomes fuller, the Lips red, the Eyes brighter, and Skin clear and healthy.

Beware of vile imitations!—None genuine without the British Government Stamp with "Dr. Lalor's Phosphodyne, London, England," engraved thereon.

Thousands of unimpeachable testimonials from all parts of the World, and from the highest Medical Authorities. No other Phosphoric Preparation has received the distinguished recognition.

Directions for Self-Treatment of the above diseases with each Bottle.

Sold in Bottles at 4s. 6d. and 11s. each, by all Chemists throughout the World.

MANUFACTURED ONLY AT DR. LALOR'S PHOSPHODYNE LABORATORY, HAMPSTEAD, LONDON, ENGLAND.

HORSE EXERCISE AT HOME.

By Royal Letters Patent

Vigor's Horse-Action Saddle.

HIGHLY APPROVED OF BY
H.I.M. THE EMPEROR OF AUSTRIA.

PERSONALLY ORDERED BY
H.R.H. THE PRINCESS OF WALES.

ADOPTED BY
Sir HENRY THOMPSON, F.R.C.S., &c.
And by Leading Physicians.

PRONOUNCED BY
Dr. GEORGE FLEMING, C.B.
a most efficient substitute for the live horse.

USED BY
MARY, COUNTESS OF DERBY.
The Rt. Hon. The EARL of LISBURNE.
The Rt. Hon. BARON H. DE WORMS.
AND MANY OTHERS.

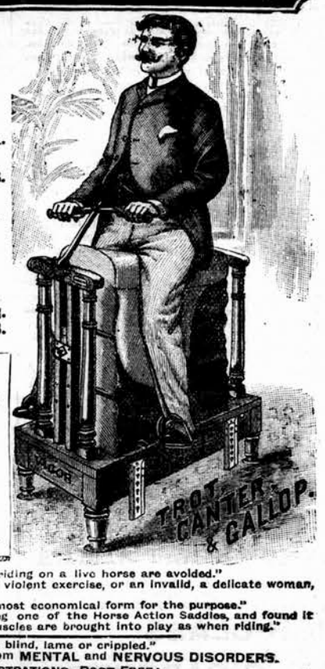

EXERCISE ON THIS SADDLE
Creates Appetite & Cures Dyspepsia,
Quickens the Circulation,
Stimulates the Liver,
Relieves Hysteria, Insomnia,
Gout & Rheumatism,
And Safely Reduces Obesity

The LANCET says: "The expense and difficulty of riding on a live horse are avoided."
The QUEEN: "Either a strong man can indulge in violent exercise, or an invalid, a delicate woman, or a child may derive benefit."
The STANDARD: "Undoubtedly the simplest and most economical form for the purpose."
The FIELD: "We have had an opportunity of trying one of the Horse Action Saddles, and found it very like that of riding on a horse: the same muscles are brought into play as when riding."
The best exercise for the strong, the weak, also the blind, lame or crippled."
The best and safest exercise for people suffering from MENTAL and NERVOUS DISORDERS.

FULL PARTICULARS WITH ILLUSTRATIONS, POST FREE:

Vigor & Co., 21, Baker St., London.

MILKMAID BRAND CONDENSED MILK

The "Milkmaid" Brand is guaranteed to contain all the cream of the original milk. In the process of manufacture nothing but water is removed, nothing but the best refined sugar added.

Avoid low-priced brands from which the cream has been abstracted, and ask for the "Milkmaid" Brand, the best for all purposes.

Largest Sale in the World.

DR. J. COLLIS BROWNE'S CHLORODYNE

COUGHS, COLDS, ASTHMA, BRONCHITIS.

IS THE GREAT SPECIFIC FOR DIARRHŒA, DYSENTERY, CHOLERA.

DR. J. COLLIS BROWNE'S CHLORODYNE.—Dr. J. COLLIS BROWNE (late Army Medical Staff) DISCOVERED a REMEDY to denote which he coined the word CHLORODYNE. Dr. Browne is the SOLE INVENTOR, and as the composition of Chlorodyne cannot possibly be discovered by Analysis (organic substances defying elimination), and since the formula has never been published, it is evident that any statement to the effect that a compound is identical with Dr. Browne's Chlorodyne *must be false.*

This caution is necessary, as many persons deceive purchasers by false representations.

DR. J. COLLIS BROWNE'S CHLORODYNE.—Vice Chancellor Sir W. PAGE WOOD stated publicly in Court that Dr. J. COLLIS BROWNE was undoubtedly the INVENTOR of CHLORODYNE, that the whole story of the defendant Freeman was deliberately untrue, and he regretted to say it had been sworn to.—See *The Times* July 13, 1864.

DR. J. COLLIS BROWNE'S CHLORODYNE is the TRUE PALLIATIVE in NEURALGIA, GOUT, CANCER, TOOTHACHE, RHEUMATISM.

GENERAL BOARD of HEALTH, London, REPORT that it ACTS as a CHARM, one dose generally sufficient.

Dr. GIBBON, Army Medical Staff, Calcutta, states "TWO DOSES COMPLETELY CURED ME OF DIARRHŒA."

DR. J. COLLIS BROWNE'S CHLORODYNE is a liquid medicine which assuages PAIN of EVERY KIND, affords a calm, refreshing sleep, WITHOUT HEADACHE, and invigorates the nervous system when exhausted.

DR. J. COLLIS BROWNE'S CHLORODYNE rapidly cut short all attacks of EPILEPSY, SPASMS, COLIC, PALPITATION, HYSTERIA.

IMPORTANT CAUTION.—The IMMENSE SALE of this REMEDY has given rise to many UNSCRUPULOUS IMITATIONS. Be careful to observe Trade Mark. Of all Chemists. 1s. 1½d., 2s. 9d. & 4s. 6d. *SOLE MANUFACTURER*—
J. T. Davenport, 33, Great Russell Street, London, W.C.

ESTABLISHED OVER HALF A CENTURY.

FREEMAN'S

TRADE MARK

REJECT SUBSTITUTES

Sold Everywhere ORIGINAL in Bottles at 12 Annas and Rs. 1/8 to Rs. 10.

CHLORODYNE

CURES FEVERS, INFLUENZA, DIARRHŒA, DYSENTERY, and ASIATIC CHOLERA, AGUE, CRAMP, COLIC, NEURALGIA, and DENGUE FEVER.

"CARLTON" WHISKEY.

ELEVEN YEARS OLD & FIVE YEARS OLD

GOLD MEDAL CALCUTTA EXHIBITION, 1883-84.

THESE GRAND OLD SCOTCH WHISKIES are shipped only by RICHARD MATHEWS AND COMPANY, of London and Inverness, who are sole possessors of the Brand "CARLTON." They are distilled from the finest Highland Malt only, are in every respect equal to the Best Cognac Brandy and guaranteed to be entirely free from Fusil Oil or other noxious impurities.

LABORATORY, ROYAL POLYTECHNIC INSTITUTION.
To R. MATHEWS & COMPANY. *March 15th, 1878.*
This is to certify that I have carefully Analysed a sample of the "CARLTON WHISKEY." I find it to be a very old and pure Spirit, perfectly free from Fusil Oil, or any other deleterious substance. In my opinion this Whiskey is of a very high character
EDWARD V. GARDNER, F.A.S., M.S.A.,
Berner's College, *Professor of Chemistry.*
London.

CAUTION.—It has come to the knowledge of the Shippers of the "CARLTON" WHISKEY, that the empty Bottles have been dishonestly refilled with the poisonous trash very often sold in India under the name of Whiskey, this is therefore to caution consumers to CAREFULLY EXAMINE the CORKS and CAPSULES to see they have not been tampered with; also that the Corks, Capsules and Labels are branded with their Trade Mark.

Sold Everywhere. Wholesale of all Wholesale Houses.

Shippers: RICHARD MATHEWS & Co., "Carlton" Whisky Merchants, London

---

NOTICES.

ERADICATES SCURF & DANDRUFF

KOKO FOR THE HAIR

ENSURES MAGNIFICENT TRESSES

KOKO FOR THE HAIR

Is a tonic, cleansing, invigorating preparation, causes hair to grow LUXURIANTLY, keeps it soft and pliant, imparts to it the LUSTRE and FRESHNESS OF YOUTH, eradicates dandruff, PREVENTS HAIR FALLING, is THE MOST CLEANLY of hair preparations, PERFECTLY HARMLESS, is particularly cooling and refreshing, and SPECIALLY ADAPTED FOR A HOT CLIMATE.

TESTIMONIALS.

MISS ELLEN TERRY, the great actress, writes:—"I have used 'KOKO' for years, and can assure my friends that it stops the hair from falling off, promotes its growth, keeps the head cool and free from dandruff, and is the most pleasant dressing imaginable."

WINDSOR CASTLE, May 9th, 1895. COLONEL E. J. IVEY writes: "Please send me another bottle of 'KOKO.' I can conscientiously state that 'KOKO' has quite performed all you say. I have found it most efficacious. My hair came out more than I liked; since using it scarcely any remains in my brushes. I have strongly recommended it to my friends, and certainly I shall never use any other than 'KOKO.'"

The Princesses BEATRICE, VICTORIA, and MAUD use "KOKO for the Hair" constantly, and there is not a Royal Residence in the Kingdom in which "KOKO" is not a favourite Toilet Requisite.

AUTHORITATIVE ANALYSIS.

"CHEMICAL LABORATORY, 54, Holborn Viaduct, London. January 18th, 1888. I hereby certify that I have submitted to a careful examination and chemical analysis, a sample purchased by myself from the stock of a well-known firm of wholesale druggists, of the preparation known as 'Koko for the Hair.' I have found nothing in this preparation which could be injurious either to the head or hair, and the results of the analysis lead me to pronounce 'Koko for the Hair' a pleasant dressing, which would undoubtedly be advantageous in many cases. I discovered in the preparation no ingredients of the nature of a colouring matter or dye.
"EDWY GODWIN CLAYTON, F.I.C., F.C.S.,
"Member of the Society of Public Analysts, &c."

Sold by all Druggists and Stores throughout India.
SOLE MANUFACTURERS:
THE KOKO-MARICOPAS CO., LTD.,
Gray's Inn Road, London, Eng.

THE GREAT REMEDY.

BLAIR'S GOUT PILLS,

For Gout, Rheumatism, Sciatica, Lumbago, Claim a superiority over all other Gout and Rheumatic medicines. They give relief from pain in a few hours, and a speedy cure. Their action is so gentle (the composition being purely vegetable) that they may be taken by the most delicate persons.

Sold by all Stores throughout India.

LANGUID WOMEN

PALE CHILDREN
OLD PEOPLE, INVALIDS

VIN CHAPOTEAUT

"CHAPOTEAUT'S WINE OF PEPTONE")

A DELICIOUS NUTRITIVE STIMULANT

This alimentary wine is easily assimilated when no other solid or liquid food will remain on the stomach, it is indicated in constitutional weakness and lack of digestive power, for the Aged, Anæmic, Dyspeptic, and Convalescent.

It helps sufferers from Consumption, Dysentery, Cancers, and Ulceration, of the Stomach.

CHAPOTEAUT PARIS

CHAPOTEAUT'S

MORRHUOL

MORRHUOL

Is superior to Emulsions or Oil, it cures Incipient Consumption, Coughs, Bronchitis and Scrofula.

Each tiny Morrhuol capsule is extracted from a teaspoonful of cod liver oil.

Recommended at the Paris Academy of Medicine, for loss of appetite and flesh, to patients with consumptive tendencies.

Sold everywhere in bottles of 100 Capsules

"A CHARMING SCENT."
H.R.H. The Duchess of York.

ATKINSON'S WHITE ROSE.

"The Sweetest of Sweet Odours."
Delightfully and delicately fragrant.
BEWARE OF IMITATIONS.

ATKINSON'S IS THE ONLY GENUINE Perfume, Toilet Powder, Soap, Tooth Powder, Sachets, & all other specialities with this "charming" odour, of all Dealers throughout the World & of the Manufacturers—
J. & F. ATKINSON, 24, Old Bond St., London.

Digitized by Financial Advisory Board
Government of Maharashtra
on 19 June, 2017

THE QUEEN OF WATCHES!

The most Substantial, the most Popular and the most Elegant.

Superior to all the other cheap watches in the East as certified by hundreds of unsolicited testimonials.

THE 'VICTORIA' PRIZE WATCH

NEXT PRIZE DISTRIBUTION 31st MARCH, 1896. APPLY EARLY!

Periodical distribution of prizes paid in cash to the purchasers who hold successful numbers.

A PERFECT TIME-KEEPER.

Rs. 11-8 Only.

Chain Re. 1 extra.

THE SYSTEM OF PRIZE DISTRIBUTIONS in relation to the "VICTORIA" WATCH has been eminently popular and large amounts of money have been distributed among the purchasers of the Watch periodically, for years past.

THE PRIZE FUND IS FORMED by a deposit of one rupee made for every Watch sold, and the total is divided among the successful coupon holders. Each purchaser is furnished with a certificate of Five Years' Guarantee along with the Watch, each certificate containing a separate number, which become a prize coupon. A list of the successful numbers with the names of the holders and the amounts distributed, is regularly published in all the leading Indian papers, after each prize distribution. The Watch is declared by many hundreds of Voluntary certificates to be a MARVEL in quality, cheapness and elegance. BUY A REALLY GOOD WATCH AND SECURE A COUPON FOR A PRIZE. APPLY EARLY!!

Independently of the Prizes offered, the Watch is honestly worth double the money asked for it.

Full Jewelled, Keyless Action	...Rs.	11 8
Fitted with superior leather Strap, as a Wrist Watch	... ,,	14 8
Ditto ditto with compass... ...	... ,,	15 8

TO BE HAD ONLY FROM

MAX MINCK AND CO., LAHORE and SIMLA.

Illustrated Priced List of Ladies' and Gentlemen's Jewellery, Watches, Chains, &c. Drawing Room, Boudoir, Carriage, Household, Office, Railway and Regimental Clocks, one of the largest and best selected stocks in India, free on application.

THE RENOWNED HIGH-CLASS EGYPTIAN CIGARETTES

Rs. 7/- per 100. Rs. 5-8 per 100. Rs. 3-8 per 100. Rs. 3-4 per 100. Rs. 2-12 per 100.

The above illustrations show the exact sizes and lengths of different brands of Cigarettes manufactured by us in Cairo. They are the only genuine Egyptian Cigarettes made of pure and unadulterated Turkish Tobacco of good flavor. They are of excellent quality throughout and stand unsurpassed by any.

TH. VAFIADIS & Co.,

GENERAL TOBACCONISTS,

20, Esplanade Road, BOMBAY.

Gold Medals, Paris, 1878: 1889.

JOSEPH GILLOTT'S PENS

Of Highest Quality, and Having Greatest Durability are Therefore CHEAPEST.

"G.B." FOR DIABETES. FOR KIDNEY COMPLAINTS.

DIABETES WHISKY.

FOR RHEUMATISM. FOR GOUT.

Sold by all leading Merchants in India,

HIGHEST MEDICAL ANALYSES AND TESTIMONIALS.

Post Free of the Sole Proprietors,

GEORGE BACK & Co., DEVONSHIRE SQUARE, LONDON.

MACNIVEN & CAMERON'S PENS

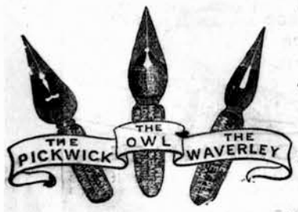

"The WAVERLEY PEN is a Treasure."—*Standard.*

"The OWL PEN *par excellence* the Ladies Pen."—*Court Journal.*

"The PICKWICK PEN embodies an improvement of great value."—*Engineer.*

Sold by all Stationers.

CROSSE & BLACKWELL'S, LTD.,

Pickles, Sauces, Jams, Jellies, Tart Fruits, Potted Meats, Preserved Fish, Soups, Game, Sausages, Hams, Bacon, & Cheese

May be obtained of all Storekeepers throughout India.

SPECIAL AGENTS FOR

LEA & PERRINS' WORCESTERSHIRE SAUCE.

MARCKS & Co.

LIMITED,

WATCH & CLOCK MAKERS,

BOMBAY & POONA.

A few selections from a most unique and distinctive stock of Clocks.

THE AUTOMATIC CLOCK.

Hours and minutes shown through two apertures in dial, the figures being changed by a mechanical movement, Carved solid dark wood case with gilt ornamentation, Rs. 190.

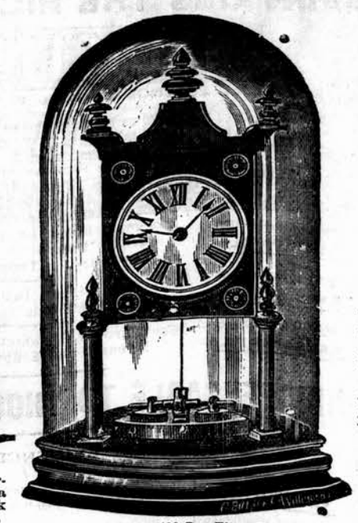

Torsion Pendulum, 400 Day Timepiece Requires winding not oftener than once a year.

In various size, from Rs. 80 to Rs. 425.

MUSICAL CHIMING TUBES CLOCK.

Highest London finish, height 9 feet, 6 inches. Solid Rosewood case and brass ornamentation, with silver and pearl dial.

Clock chimes quarters on 4 or 8 musical tubes. Rs. 3,500.

THE LIGHTHOUSE, No. 2.

In gilt and nickel with revolving lantern, alternately exhibiting flashes of green, red and white lights. A most artistic production, Rs. 450.

Another form of Lighthouse Clock with timepiece aneroid and two barometers, Rs. 250.

HALL OR LIBRARY ENGLISH CLOCK.

Ebonized case with gold ornaments, 10 inch silver dial, chiming the quarters on an octave of sonorous bells and striking hours on deep toned gong .....Rs. 450.
Similar Clock, large size ..... ,, 700.

THE MODERN "JUDGMENT OF PARIS."

(PARIS EXHIBITION, 1889.)

Pears

THE

ONLY GOLD MEDAL

ever awarded solely for Toilet Soap at any International Exhibition in the World.

TWENTY Highest Awards,

representing the consensus of Opinion of more than 100 Analysts and Soapmakers.

ADMIRABLY ADAPTED TO THE WANTS OF INFANTS" Sir Chas. A. Cameron M.D.

Neave's Food

FOR INFANTS. CHILDREN. INVALIDS & THE AGED.

"HIGHLY NUTRITIOUS." Lancet.

HIGHLY RECOMMENDED BY MEDICAL MEN.

WHITE'S MOC-MAIN Patent LEVER TRUSS

(No Steel in Band.) Effective & light. Equally comfortable in an erect or reclining position.

SCIATIC, KIDNEY & other BELTS. All Kinds of ELASTIC GOODS.

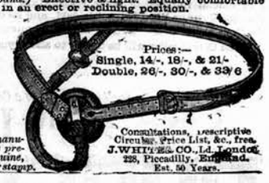

Prices:— Single, 14/-, 18/-, & 21/- Double, 26/-, 30/-, & 33/6

Consultations, prescriptive Circular, Price List, &c., free. J. WHITE & CO., Ld. London, 228, Piccadilly, Est. 50 Years.

All goods are manufactured on the premises, & if genuine, should bear our stamp.

BEETHAM'S GLYCERINE AND CUCUMBER

For INDIA and all HOT CLIMATES this sweetly scented emollient milk is INVALUABLE IT KEEPS the SKIN COOL and REFRESHED in the HOTTEST WEATHER, Removes and prevents all SUNBURN, REDNESS, FRECKLES, TAN, etc., and RENDERS the SKIN DELICATELY SOFT, SMOOTH and WHITE.

It entirely prevents it from becoming DRY and WRINKLED, and PRESERVES the COMPLEXION from the scorching effects of the SUN and WIND more effectually than any other preparation. The IRRITATION caused by the BITES and STINGS of INSECTS is wonderfully allayed by its use. For imparting that soft velvety feeling to the skin, this delightful preparation has no equal! Sold by all Chemists.

Sole Makers M. BEETHAM & SON, Chemists, Cheltenham, England.

MESSRS. TREACHER & Co., BOMBAY.

LUNGILI,

THE NEW DRUG FOR

DIARRHŒA AND DYSENTERY

Testimonial from Mr. C. A. MOREING, M.Inst.C.E., Broad Street House, London, E.C.

"GENTLEMEN,—I have much pleasure in telling you that I have taken the Lungili you so kindly sent me, and is appears to have completely cured me. I have been suffering four years from dysentery, the result of malarial fever caught in Africa, and no doctors were able to do me any permanent good by the ordinary remedies.

Yours truly, C. ALGERNON MOREING."

Price 2s. 6d. per oz., from the Importers.

THE LUNGILI CO., 35, Ludgate Hill BIRMINGHAM

DISINFECT WITH "SANITAS"

DISINFECTING FLUID. 1/-

"Sanitas" is a valuable disinfectant, having certain advantages over all others."—MEDICAL PRESS & CIRCULAR.

"Sanitas" now enjoys general favour as a disinfectant."—LANCET.

"Sanitas" has met with wide recognition and approval."—BRITISH MEDICAL JOURNAL.

Pamphlet will be sent Free on application to the Office of this Paper, or to

BATHGATE & CO., Chemists, CALCUTTA.

PETER MOLLER'S

COD LIVER OIL

Scientifically prepared by Möller's Patented Process.

HIGHEST PRIZES AT NINETEEN

INTERNATIONAL EXHIBITIONS.

The only oil free from Hydroxyls (which abound in emulsions and solutions), and consequently free from unpleasant flavour, "aftertaste," or "repetition," and yet a most powerful and valuable therapeutic.

In Capsuled Bottles only.

Stephens' Inks

BEWARE OF IMITATIONS.

Printed and published by the Proprietor, GRATTAN GEARY, at the "Bombay Gazette" Steam Press, Esplanade Road, Bombay.

AGENTS.—LONDON:—GEORGE STREET & Co., 30, Cornhill, E.C.; Messrs KEYMER & Co., 1, Whitefriars Street, London, E.C.—PARIS: Messrs. GALIGNANI & Co., Publishers, Rue de Rivoli.—CALCUTTA: Messrs. THACKER, SPINK & Co.